

- [Visit](#)
- [Apply](#)
- [Give](#)
- [Search UMass.edu](#)

Cummington School of the Arts Records

1908-1993 (*Bulk:* 1930-1993)
26 boxes (39 linear feet)
Call no.: MS 891



- [About SCUA](#)
 - [SCUA home](#)
 - [Credo digital](#)
- [Scope](#)
- [Overview](#)
 - [Series 1. Administrative](#)
 - [Series 2. Activities and Events](#)
 - [Series 3. Correspondence](#)
 - [Series 4. Curriculum](#)
 - [Series 5. Fundraising and Grants](#)
 - [Series 6. Publications](#)
 - [Series 7. Memorabilia](#)
 - [Series 8. Financial Records](#)
 - [Series 9. Students and Faculty](#)
- [Inventory](#)
 - [Series 1. Administrative](#)
 - [Series 2. Activities and Events](#)
 - [Series 3. Correspondence](#)
 - [Series 4. Curriculum](#)
 - [Series 5. Fundraising and Grants](#)
 - [Series 6. Publications](#)
 - [Series 7. Memorabilia](#)
 - [Series 8. Financial Records](#)
 - [Series 9. Student and Faculty Records](#)
- [Admin info](#)
- [Download](#)
 - [xml version](#)
 - [print version \(pdf\)](#)

[Read collection overview](#)

In 1923, Katherine Frazier established the Playhouse-in-the-Hills as a venue for theatrical performances in the small Berkshire County town of Cummington, Mass. Frazier's vision, however, soon led her to expand the project into the Cummington School of the Arts (later the Cummington Community of the Arts), which she envisioned as "an environment congenial to creative activity." Over its seventy years of operation, the School emphasized creative collaboration across the fine arts, offering not only performances, but summer residencies and six-week courses where writers, artists, performers, and musicians could study and practice under the guidance of visiting artists. Among its noted alumni were luminaries such as Helen Frankenthaler, Willem de Kooning, Diane Arbus, Marianne Moore, and Archibald Macleish, and the school was a starting point for Harry Duncan's renowned Cummington Press. The increasing financial challenges facing not-for-profit organizations led a cessation of operations in about 1993.

The records of the Cummington School of the Arts offer a cross-sectional view of the School across its years of operation. In addition to a very small selection of personal

material from Katherine Frazier, the collection includes valuable correspondence and ephemera relating to the school's philosophy and founding, and nearly a third of the collection consists of records of students, often including their applications, comments on the work accomplished in Cummington, and occasionally, copies of work produced. The balance of the collection consists of many of the school's publications, administrative materials (including curricula and planning documents), and financial and fundraising materials.

Background on Cummington School of the Arts

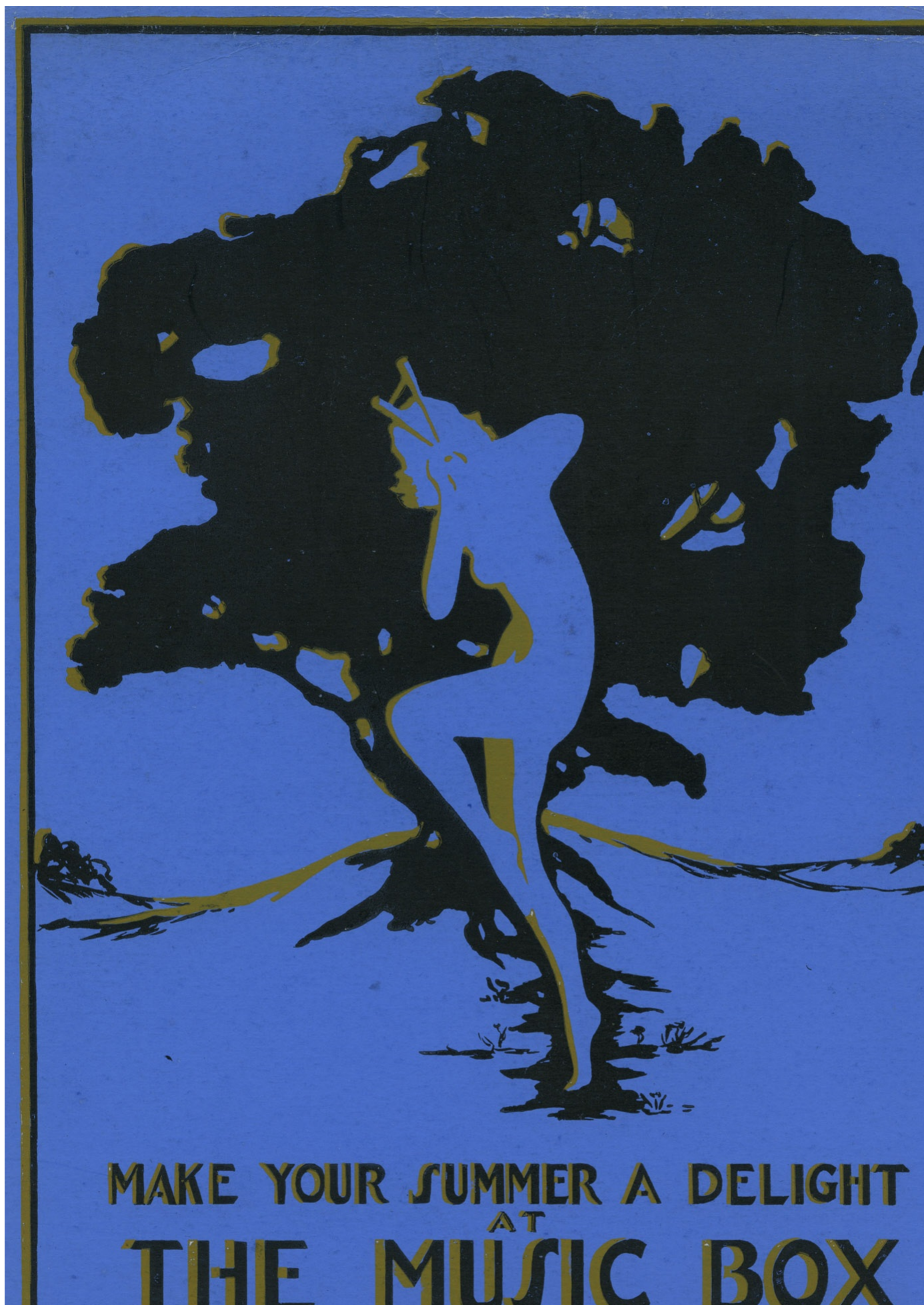



Poster. ca. 1925

In 1923, Katherine Frazier established the Playhouse-in-the-Hills as a venue for theatrical performances in the small Berkshire County town of Cummington, Mass. Frazier's vision, however, soon led her to expand the project into the Cummington School of the Arts (later the Cummington Community of the Arts), which she envisioned as "an environment congenial to creative activity." Over its seventy years of operation, the School emphasized creative collaboration across the fine arts, offering not only performances, but summer residencies and six-week courses where writers, artists, performers, and musicians could study and practice under the guidance of visiting artists. Among its noted alumni were luminaries such as Helen Frankenthaler, Willem de Kooning, Diane Arbus, Marianne Moore, and Archibald MacLeish, and the school was a starting point for Harry Duncan's renowned Cummington Press. The increasing financial challenges facing not-for-profit organizations led a cessation of operations in about 1993.

A history of the school title Cummington School of the Arts: A School of the Imagination was written by Adelaide Sproul, director of the institution along with her husband, Harold Sproul, from 1954-1968.

Scope of collection

The records of the Cummington School of the Arts offer a cross-sectional view of the School across its years of operation. In addition to a very small selection of personal material from Katherine Frazier, the collection includes valuable correspondence and ephemera relating to the school's philosophy and founding, and nearly a third of the collection consists of records of students, often including their applications, comments on the work accomplished in Cummington, and occasionally, copies of work produced. The balance of the collection consists of many of the school's publications, administrative materials (including curricula and planning documents), and financial and fundraising materials.

Series descriptions

[Series 1. Administrative](#)

1938-1993

Chiefly administrative records from the 1980s-1990s with some early reports and notes from faculty meetings.

[Series 2. Activities and Events](#)

1934-1992

Materials related to activities and event hosted by or affiliated with the Cummington School of the Arts.

[Series 3. Correspondence](#)

1923-1993

Correspondence from the first two decades of the school's establishment including letters to and from Katherine Frazier, the founder and first director of the school. Latter correspondence is directed to later directors, administrators, or to teaching faculty.

[Series 4. Curriculum](#)

1931-1940

Materials related to curriculum at the school during the first two decades of operation.

[Series 5. Fundraising and Grants](#)

1930-1993

Throughout the years, the Cummington School of the Arts engaged in both fundraising efforts and grant seeking opportunities in order to support their institution. The records include various campaigns, donation materials, mailings, and grant applications.

[Series 6. Publications](#)

1921-1993

Almost a complete representation of brochures and programs from the school's history as well as newsletter, clippings, and alumni news.

[Series 7. Memorabilia](#)

1908-1993

An assortment of materials relating to the Cummington School of the Arts and its founder Katherine Frazier including scrapbooks, films and images, and Frazier's diary.

[Series 8. Financial Records](#)

1932-1993

Financial materials related to the school's operation throughout the 1980s-1990s with limited materials related to earlier the school's earlier finances.

[Series 9. Students and Faculty](#)

1920-1993

Separated into two subseries, Administrative and Individuals, includes applications for admission, evaluations, inquiries, and student files.

Inventory

Series 1. Administrative

1938-1993

Addresses

1989

Box 1: 1

Addresses: arts publications and groups

undated

Box 3: 1

Addresses: writers union

undated

Box 3: 2

Admissions panel guidelines

undated

Box 1: 2

Advertising

1979

Box 2: 1

Annual report to Commonwealth

1982

Box 1: 3

Alumni gifts and fundraisers

undated

Box 2: 2

Art colony applications and brochures

undated

Box 3: 3

Art colony applications and brochures

undated
Box 3: 4
Behavior manual
undated
Box 2: 3
Bills: past due
1993
Box 2: 4
Building inspections
undated
Box 2: 5
Building: long term goals
1986-1989
Box 2: 6
Building repairs
1980s
Box 1: 4
Bulk mailing
1986-1990
Box 1: 5
Bulk mailing: statements
undated
Box 1: 6
Business plan
1991
Box 1: 7
Community work: chore list
1986
Box 3: 5
Community work
1986
Box 3: 6
Community work
1987
Box 3: 7
Community work
1988
Box 3: 8
Community work
1991
Box 3: 9
Consultants: local organizations
1992
Box 2: 8
Consultants: local organizations
undated
Box 2: 7
Consultants: local resources
undated
Box 2: 9
Consultants: New York
1991-1992
Box 2: 10
Consultants: regional contacts
1986-1991
Box 3: 10
Consulting: regional resources
1991
Box 3: 11
Contracts
1992 Oct
Box 1: 8
Contracts
1993 May
Box 2: 11
Contracts
1993 June
Box 2: 12
Contracts
1993 July
Box 2: 13
Contracts
1993 Sept
Box 2: 14
Contracts
1993 Oct
Box 2: 15
Faculty: five colleges
undated
Box 3: 12
Faculty meetings
1938-1939
Box 1: 9
Faculty Meetings
1993
Box 2: 16
Financials: bill procedure
1982-1984
Box 1: 10
Fire safety
undated
Box 2: 22
Floor plans
undated
Box 2: 17
Food Account: bank of New England
1991
Box 1: 11
Food: meal sign ups
1990
Box 1: 12
Food: menus and jobs
1989
Box 2: 19
Food: ordering
1990-1991
Box 1: 13
Food: ordering
1991
Box 2: 18

Food: receipts
1990
Box 1: 14
Food: receipts
1991
Box 1: 15
Food: recipes
undated
Box 2: 20
Food: retail information
undated
Box 2: 21
Grounds
1980s
Box 1: 16
Grounds
1990s
Box 1: 17
Grounds: manager application
1991
Box 1: 18
Interviews: prospective staff
1992
Box 2: 23
Inventory
undated
Box 2: 24
Job descriptions
1991
Box 2: 25
Lawyers: Foley, Hoag, and Eliot
1982
Box 2: 26
Lucius' files
undated
Box 2: 27
Mailing list: Berkshire Museum
undated
Box 2: 28
Mailing list: galleries
1991
Box 2: 29
Mailing list
1973
Box 2: 30
Mailing list
1984 Dec
Box 2: 31
Mailing list
1992 Dec
Box 2: 32
Mailing list
1992
Box 2: 33
Maps
undated
Box 3: 13
Maps and general information
1993
Box 2: 34
Marketing materials
Box 2: 35
Mass council contract
1983
Box 1: 19
McCarthy foundation: long range planning
1986
Box 1: 20
NCAC winners
1993
Box 3: 14
Negotiations workbook
1993
Box 2: 36
Newsletters: art colonies
undated
Box 3: 15
Newsletters: art colonies
undated
Box 3: 16
Northampton food co-op
undated
Box 2: 37
Northeast co-op orders
1991
Box 1: 21
Office notes
undated
Box 2: 39
Panelists: resumes
1980s
Box 3: 17
Panelists: scores
1993
Box 3: 18
Phone logs
1993
Box 1: 22
Phone logs
1993
Box 1: 23
Property value's
1984
Box 2: 38
Receipts: Lucius
undated
Box 2: 40
Recruitment
1984
Box 2: 41

Red barn damage
1990 Nov
Box 1: 24
Reiken, Rick: notebooks
undated
Box 2: 45
Renovations
1985
Box 2: 42
Report for the Whitney foundation
1939
Box 3: 19
Resident: community work
1980s
Box 1: 25
Resident: community work
1990
Box 2: 43
Resident final report information
1988-1989
Box 1: 26
Resident: forms
1991
Box 3: 23
Residents: new and departing
1987
Box 2: 44
Residents: room evaluations
1989
Box 1: 27
School brochures
1958
Box 3: 20
School description
undated
Box 2: 46
State legislatures
undated
Box 2: 47
Survival and beyond session
1984
Box 2: 48
Timber: harvest and sale
Box 2: 49
Trustees
1960-1969
Box 1: 29
Trustees: annual meeting
1983 Oct
Box 3: 21
Trustees: annual reports
Box 3: 22
Trustees: director's report
1985
Box 1: 30
Trustees: minutes and correspondence
1971-1979
Box 1: 31
Trustees: members
1973-1979
Box 1: 32
Trustees: minutes and correspondence
1980-1984
Box 1: 33
Trustees: minutes and correspondence
1985-1986
Box 1: 34
Trustees: minutes and correspondence
1987-1988
Box 1: 35
Trustees: minutes and correspondence
1989
Box 1: 36
Trustees: minutes and correspondence
1990-1991
Box 1: 37
Trustees: minutes and correspondence
1990-1992
Box 1: 38
Trustees: reports from Carol Morgan
1982
Box 1: 39
Trustees: report of the President
1945
Box 1: 40
Trustees: report of the President
1979
Box 1: 41
Vassar meeting notes
undated
Box 2: 50
Workshops: food costs
1992
Box 2: 51
Workshop: photography
1984
Box 2: 52
Workshop: potential leaders
1983-1984
Box 2: 53
Workshop: preparation
undated
Box 2: 54
Workshop: writing
1983
Box 1: 42
Series 2. Activities and Events
1934-1992
Anniversary dinner RSVPs
1983

Box 3: 24
Bad ass arts bash benefit
1992
Box 3: 26
Children's program brochure
1989
Box 3: 25
Children's program
1975-1976
Box 3: 27
Children's program: letters
1984-1990
Box 3: 28
Children's program: Driscilla Putnam
undated
Box 3: 29
Children's program: proposals and drafts
1984-1992
Box 3: 30
Conference: Warren Wilson
1993
Box 3: 31
Concert Programs
undated
Box 3: 32
Dawes Cemetary Tour
1984
Box 3: 33
Evaluations: playhouse
1934
Box 3: 34
Event: Rodman, Jerry
1993
Box 3: 35
NYC party
1984 March
Box 3: 37
Open house
1988 Aug
Box 3: 36
Poetry Reading
1988 Oct
Box 3: 38
Slavery documents
1990 March
Box 3: 39
Weddings
1992
Box 3: 40
Series 3. Correspondence
1923-1993
Correspondence
1940-1970
Box 3: 41
Correspondence: Adelaide
1984-1986
Box 3: 42
Correspondence: Adelaide
1984-1991
Box 3: 43
Correspondence: Adelaide regarding book
1992
Box 3: 44
Correspondence: Bidy
1939
Box 3: 46
Correspondence: Communication
1992-1993
Box 3: 47
Correspondence: core member
1969
Box 4: 3
Correspondence: directors
1993
Box 4: 4
Correspondence: donors
1989-1990
Box 4: 5
Correspondence: extended community
undated
Box 4: 7
Correspondence: Fraizer
1939
Box 4: 8
Correspondence: Frazier (copies)
1939-1941
Box 4: 2
Correspondence: Fraizer regarding business
1930-1938
Box 4: 9
Correspondence: Fraizer regrading opening
1923-1930
Box 4: 10
Correspondence: Harry
1939-1941
Box 4: 11
Correspondence: Harry
1939-1942
Box 4: 12
Correspondence: Lautermilch
1993
Box 4: 13
Correspondence: L'Engle, William
1934-1936
Box 4: 20
Correspondence: Levine, Renee
1984
Box 4: 16
Correspondence: MacLeish, Archibald
1932-1936

Box 3: 45
Correspondence: Morgan, Carol
1983
Box 4: 1
Correspondence: personal
1988
Box 4: 14
Correspondence; research project
1979
Box 4: 17
Correspondence: Ryan, Dr.
1934-1942
Box 4: 6
Correspondence: trustees
1984
Box 4: 19
Correspondence: Ulrich, Robert
1938-1942
Box 4: 18
Correspondence: Warbeke, Professor
1928-1932
Box 4: 15
Series 4. Curriculum
1931-1940
Book: Critique of Judgement
undated
Box 4: 21
Book: Decline of the West
undated
Box 4: 23
Book: Modern French Music
undated
Box 4: 22
General appreciation
1935
Box 4: 24
General appreciation
1936
Box 4: 25
General appreciation
1937
Box 4: 26
General appreciation
1938
Box 4: 27
General appreciation
1938
Box 4: 28
General appreciation
1938
Box 4: 29
General appreciation
1938
Box 4: 30
General appreciation
1939
Box 5: 1
General appreciation description
1938
Box 5: 2
Seminar: answers to questions
1938
Box 5: 3
Seminar: Blake and Hardy
1931
Box 5: 4
Seminar: education
1939
Box 5: 5
Seminar: education
1940
Box 5: 6
Seminar: teacher's
1938
Box 5: 7
Seminar: teacher's notes
1938
Box 5: 8
Series 5. Fundraising and Grants
1930-1993
Advancement grant application
1985
Box 5: 9
Alumni fund: 60th anniversary
undated
Box 6: 1
Alumni mail appeal
1992 June
Box 6: 2
Application: Warhol foundation
1991
Box 6: 3
Artists space: mailing list
undated
Box 9: 1
Arts and Humanities Council
1983-1986
Box 6: 4
Arts lottery information
1988
Box 5: 10
Benefit: art lover's donors
1990 May
Box 6: 18
Benefit: art lover's mailing list
1990 May
Box 6: 19
Benefit: art lover's responses
1990 May
Box 6: 20

Benefit: Boston
1989
Box 6: 5
Benefit: Cambridge addresses
1989
Box 6: 6
Benefit: Cambridge responses
1989
Box 6: 7
Benefit committees
1991,1993
Box 6: 9
Benefit: invitations
1988-1990
Box 6: 11
Benefit: Maso, Carole
1990 May
Box 6: 8
Benefit: New York
1991
Box 6: 12
Benefit: NYC benefit; mailing list
1989 May
Box 6: 13
Benefit: NYC party
1989
Box 6: 14
Benefit responses
1988
Box 5: 11
Benefit: Schlesinger donor list
undated
Box 6: 15
Benefit: Schlesinger party notes
undated
Box 6: 16
Benefit: slavery documents mailing list
1990 March
Box 6: 17
Benefit: Sur, Donald, responses
1990 March
Box 6: 10
Benefits: addresses in question
undated
Box 8: 1
Benefits: zip codes in question
undated
Box 8: 2
Biographies
1989 Sept-1989 Oct
Box 6: 21
Biographies
undated
Box 8: 3
Campaign: McCoy
1930-1931
Box 5: 12
Capital improvements
1988
Box 8: 4
Center for the arts questionnaire
1984 March
Box 6: 22
Christmas tree farms
1991
Box 8: 5
Contact list
undated
Box 9: 2
Correspondence: donations
1988-1991
Box 8: 6
Cummington council
1970s
Box 5: 13
Destroy
1991 Apr
Box 6: 23
Donation: Aaron Diamond foundation
1989
Box 7: 2
Donation: Boston Company
undated
Box 7: 3
Donation: Boston Globe Foundation
1992
Box 7: 4
Donation: Clark Charitable Trust
1990
Box 7: 5
Donation: Charles Culpeper foundation
undated
Box 7: 6
Donation: Data General
1988
Box 7: 7
Donation: directory
undated
Box 7: 8
Donation: Fan Fox and Leslie Samuels Foundation
1991
Box 7: 11
Donation: Ferguson foundation
1992
Box 7: 12
Donation: GE foundation
undated
Box 7: 13
Donation: High Meadow foundation
1991

Box 7: 14
Donation: Kresge foundation
1992
Box 7: 15
Donation: Mary Reynolds Babcock foundation
1990
Box 7: 16
Donation: Massachusetts Industrial Finance Agency
1992
Box 7: 17
Donation: Mattel Toys
1992
Box 7: 18
Donation: NAN award
1992
Box 7: 19
Donation: Naylor, Elanor
1990
Box 7: 9
Donation: NCAC
1992
Box 7: 20
Donation: New England Foundation for the Arts
1992
Box 7: 21
Donation: New England Telephone
undated
Box 7: 22
Donation: Noble Foundation
1989
Box 7: 23
Donation: Pew Charitable Trusts
1991
Box 7: 25
Donation: Pfizer Foundation
1990
Box 7: 24
Donation: Phillips, Ellis
undated
Box 7: 10
Donation: Poloroid Foundation
1988-1991
Box 8: 8
Donation: possible sponsors
1990-1991
Box 8: 10
Donation: Riley Foundation
1988
Box 8: 9
Donations: Rockefeller Foundation
1991
Box 8: 12
Donations: Ruth Mott Fund
1991
Box 8: 11
Donation: Scherman Foundation
1987
Box 8: 13
Donations: Smithsonian
1992
Box 8: 14
Donation: Stop and Shop Foundation
1992
Box 8: 15
Donation: Tides Foundation
undated
Box 8: 16
Donations: Warhol Foundation
1991
Box 8: 17
Donations: Webster Foundation
undated
Box 8: 18
Donations: Witter Bynner Foundation
1992
Box 8: 19
Donations: Winston Foundation
1991
Box 8: 20
Donors: benefit mailing list
1988 Nov
Box 5: 14
Donors: Februrary party; mailing list
1988
Box 5: 15
Donors: local business mailing addresses
1988
Box 7: 26
Donors: mailing list
1990
Box 6: 24
Donors: mailing list and corporate contact
1990-1992
Box 6: 25
Donors: Nemerov benefit
1988 Nov
Box 5: 16
Donors: Schlesinger benefit
1988
Box 5: 17
Extra week
1939 Sept
Box 5: 18
Foundation for the Arts
1980s
Box 5: 19
Foundation information
1984-1992
Box 8: 22
Foundation information

Box 8: 23
Foundation: Saul O Sidore Memorial
Box 8: 24
Fund appeals
1988
Box 8: 27
Fundraiser: save the music shed; mailing list
undated
Box 8: 26
Fundraising drive: contact lists
Box 7: 27
Fundraising drive: contact lists
1989-1992
Box 7: 28
Fundraising drive: copies of checks
Box 7: 29
Fundraising drive" copies of checks
1990-1991
Box 7: 30
Fundraising drive: correspondence
1988-1992
Box 7: 31
Fundraising how to's
undated
Box 6: 26
Fundraising ideas
1985
Box 8: 21
Fundraising information
1980s
Box 5: 20
Fundraising letters
1990-1991
Box 8: 25
Funding requests
1984-1988
Box 5: 21
Grant: acceptances
1985-1990
Box 8: 28
Grant: acceptances
1991-1992
Box 8: 29
Grant: correspondence and proposals
1986-1992
Box 8: 30
Grant information
undated
Box 7: 32
Grant: information
1986-1988
Box 8: 31
Grant: information
1987-1991
Box 8: 32
Grant: information
1988-1992
Box 8: 33
Grant: information
1987-1992
Box 8: 34
Grant: information
1990
Box 8: 35
Grant: information guides
undated
Box 8: 36
Grant: Mexican artist paperwork
1993
Box 8: 37
Grant: planning
1987-1990
Box 8: 38
Grant: rejections
1984-1989
Box 8: 39
Grant: rejections
1986-1992
Box 8: 40
Grant: requests and correspondence
1981-1990
Box 8: 41
Grant proposal materials: Patricia Eakins
1986
Box 8: 42
Grants: acknowledgement of support and information
1987-1990
Box 7: 33
Grants: how to obtain
1989-1991
Box 6: 27
Grants: merit and aid reports
1985-1990
Box 7: 34
Grants: merit and aid reports
1987-1990
Box 7: 35
Grants: workshops and objectives
1989-1992
Box 7: 36
Letter: fundraising
1983 Nov
Box 5: 22
Letter to extended community
1982 Oct
Box 5: 23
Loyola Foundation
1984
Box 6: 59
Mailing labels

undated
Box 7: 41
Mailing list
undated
Box 8: 45
Mailing list: alumni
undated
Box 7: 42
Mailing list: Betsy's
undated
Box 6: 29
Mailing lists
undated
Box 9: 3
Massachusetts Arts and Humanities general information
undated
Box 7: 37
Massachusetts Arts and Humanities grants
1986
Box 7: 38
Massachusetts Arts and Humanities: visiting artists program
1985-1986
Box 7: 40
Massachusetts Council on Arts and Humanities
undated
Box 7: 39
Massachusetts Cultural Alliance
1983-1984
Box 6: 28
Materials for the arts
1984
Box 6: 30
National Endowment for the Arts
1982-1983
Box 5: 24
National Endowment for the Arts
1990
Box 7: 43
National Endowment for the Arts: advocacy and MCAH letters
1990
Box 6: 31
National Endowment for the Arts: appendix A; board of trustees
1985
Box 5: 25
National Endowment for the Arts: application
1990-1991
Box 6: 32
National Endowment for the Arts: application
1992
Box 6: 33
National Endowment for the Arts: application
1992
Box 6: 34
National Endowment for the Arts: application guidelines
1991
Box 7: 44
National Endowments for the Arts: backup materials
1992
Box 6: 35
National Endowments for the Arts: biographies
1988
Box 6: 36
National Endowment for the Arts: books
undated
Box 7: 45
National Endowment for the Arts: cash request
1990-1991
Box 6: 37
National Endowment for the Arts: contract and revised budget
1990 July-1991 June
Box 6: 38
National Endowment for the Arts: Final grant report
1987-1988
Box 5: 26
National Endowments for the Arts: final report
1989 July- 1990 June
Box 6: 39
National Endowment for the Arts: final report
1990
Box 6: 40
National Endowment for the Arts: final report
1990-1991
Box 7: 46
National Endowments for the Arts: final report
Box 6: 41
National Endowment for the Arts: finished data
1992
Box 7: 47
National Endowment for the Arts: forms
undated
Box 7: 48
National Endowment for the Arts: general notes and synopsis
1990-1992
Box 7: 49
National Endowments for the Arts: grant
1989
Box 6: 42
National Endowment for the Arts: grant and interarts program
1983
Box 8: 43
National Endowment for the Arts: grant final report
1988-1989
Box 6: 43
National Endowment for the Arts: grant contract and request for reimbursement
1990
Box 6: 44
National Endowment for the Arts: grant requests
1986
Box 7: 50
National Endowment for the Arts: interarts acceptance

1985
Box 5: 27
National Endowment for the Arts: interarts acceptance
1986
Box 5: 28
National Endowment for the Arts: interarts acceptance
1987
Box 5: 29
National Endowment for the Arts: interarts acceptance
1988
Box 5: 30
National Endowment for the Arts: interarts application
1985
Box 5: 31
National Endowment for the Arts: interarts application
1986
Box 5: 32
National Endowment for the Arts: interarts application
1988
Box 5: 33
National Endowment for Arts: interarts applications
1989
Box 6: 45
National Endowment for the Arts: interarts application
1991-1992
Box 6: 46
National Endowment for the Arts: interarts contract
1989
Box 6: 47
National Endowment for the Arts: interarts grant
1989
Box 6: 48
National Endowment for the Arts: interart grant
1990-1991
Box 6: 49
NEA: interim report
1984
Box 8: 44
National Endowment for the Arts: J's file
1991 Sept
Box 6: 50
National Endowment for the Arts: literature grant
1989
Box 6: 51
National Endowment for the Arts: literature grant
1991
Box 6: 52
National Endowment for the Arts: literature proposal
1986
Box 5: 34
National Endowment for the Arts: literature residences
1987
Box 5: 35
National Endowment for the Arts: Mexican artist grant
1992 June
Box 6: 53
National Endowment for the Arts: notes
1991 Aug
Box 7: 51
National Endowment for the Arts: panel information
1984-1986
Box 7: 52
National Endowment for the Arts: possible panelists
undated
Box 7: 53
National Endowment for the Arts: request for reimbursement forms
1990
Box 7: 54
National Endowment for the Arts: report
1991
Box 6: 54
National Endowment for the Arts: services to composers
1984 Sept
Box 5: 36
National Endowment for the Arts: supporting material
1990
Box 7: 55
NCAC file
undated
Box 8: 47
NEH information
Box 8: 46
New works: Akua and Aisha
1987
Box 5: 37
New works: Geller, Matthew
1987
Box 5: 38
New works: NU Classix
1985-1986
Box 7: 56
Panelists
1989-1991
Box 6: 55
Quattro check book
1989-1990
Box 6: 56
Report for funding
1993
Box 6: 57
Resignation
1993
Box 7: 57
Robert Sterling Clark Foundation
undated
Box 6: 58
Sale of the acre plot
1991
Box 8: 48
Taxes: 1099 information

1986
Box 5: 39
Temporary certificate of exemption
1984
Box 7: 58
Theater workshop and facilities rental
1985-1989
Box 8: 50
T-shirt and sweatshirt sale
1989
Box 8: 49
Writers for First Amendment rights
1989
Box 8: 51
Workshop: mailing list
undated
Box 7: 59
Workshop: writing; mailing list
undated
Box 7: 60
Series 6. Publications
1921-1993
Alliance for the arts
undated
Box 9: 4
Alumni news
1993
Box 10: 1
Article immediate release
1990
Box 10: 2
Board of trustees: history project proposal
1979
Box 10: 3
Brochure propositions
1978-1990
Box 9: 5
Bryant landmark
undated
Box 10: 4
Chapbook
1988
Box 9: 6
Children's poems
1987
Box 9: 7
Christening of music box
1922
Box 10: 5
Comparison of colonies
1982-1989
Box 10: 6
Composition: David Cleary
1988
Box 10: 7
Composition: Klaus George Roy
undated
Box 10: 8
Copy of school name change
1947
Box 10: 11
Correspondence and poetry
1939
Box 10: 9
Cummington book
1991
Box 9: 8
Cummington book plan
1992
Box 9: 9
The Cummington experience
undated
Box 10: 44
Cummington Memoir
1986
Box 10: 12
Cummington negatives
1954
Box 10: 13
Cummington press
1934,1936,1955
Box 9: 10
Cummington Press (copies)
1939-1944
Box 10: 10
Description for publication
1993
Box 9: 11
Files of Adelaide
undated
Box 10: 14
Fiscal report
1991
Box 10: 15
Former residents in the news
1989
Box 10: 16
Former resident literature
1992
Box 10: 17
Former resident visual arts
1992
Box 10: 18
Gallery invitations
1992
Box 9: 12
Globe and Hampshire Life Articles
1990
Box 10: 19
Harry Duncan: Cummington Press

1986
Box 10: 20
History of Cummington
1938, 1988
Box 10: 21
History of Cummington
1990-1991
Box 10: 22
History project
1978-1979
Box 10: 23
History project
undated
Box 10: 24
History project: release letters
1979
Box 10: 25
Interview notes about Katherine Frazier
undated
Box 10: 26
Katherine Frazier: music box notes
1922
Box 10: 27
Letters: Lorraine Atkinson
1939-1953
Box 10: 28
Massachusetts Historical Commission information
1992
Box 10: 29
Membership registrations
1931-1942
Box 10: 30
The music box posters
undated
Box 10: 45
News and reviews of shows from residents
1988-1991
Box 10: 36
News from former residents
1989-1991
Box 10: 31
"News from the extended community"
1984-1986
Box 10: 35
News of former residents
1991
Box 10: 32
Newspaper articles
1979-1990
Box 10: 33
Newspaper clippings
1956-1977
Box 10: 34
Newspapers and magazines
1985-1988
Box 9: 13
Newspaper articles and background
1993
Box 9: 14
Newspaper: NEA atrocities
1989
Box 9: 15
Newsletter
1983 Nov
Box 9: 16
Newsletter
1983 Oct
Box 9: 17
Newsletter
1988-1989
Box 9: 18
Newsletter
1989
Box 9: 19
Newsletter: Fall
1988
Box 9: 20
Newsletter: Fall
1989
Box 9: 21
Notice of recent works
1988
Box 10: 37
Poetry, music, dance, music
1989
Box 10: 38
Press release info
1985-1985
Box 10: 39
Press release: recent accomplishments
1992
Box 10: 40
Programs and brochures
1921-1922
Box 9: 22
Programs and brochures
1924-1926
Box 9: 23
Programs and brochures
1927-1929
Box 9: 24
Programs and brochures
1930-1932
Box 9: 25
Programs and brochures
1930-1934
Box 9: 26
Programs and brochures
1933-1936
Box 9: 27

Programs and brochures
1935-1939
Box 9: 28
Programs and brochures
1937-1939
Box 9: 29
Programs and brochures
1940-1941
Box 9: 30
Programs and brochures
1946-1949
Box 9: 31
Programs and brochures
Box 9: 32
Programs and brochures
1954-1959
Box 9: 33
Programs and brochures
1960-1964
Box 9: 34
Programs and brochures
1965-1969
Box 9: 35
Programs and brochures
1970-1975
Box 9: 36
Programs and brochures
1976-1978
Box 9: 37
Programs and brochures
1980s
Box 9: 38
Publicity
undated
Box 10: 41
Publicity: third sunday
1993
Box 9: 39
Recent resident accomplishments
1989-1990
Box 10: 42
Residential arts info
1992
Box 10: 43
"Shirt Card Jottings": Piston Draft
1955
Box 9: 40
War articles
1943,1990
Box 9: 41
Series 7. Memorabilia
1908-1993
8mm film in metal case
undated
Box 26: 2
Bible
undated
Box 10: 46
Book outline and corrections
1992
Box 26: 3
Dry lettering
undated
Box 10: 47
Fraizer diary
1908
Box 10: 48
Frazier Notes
undated
Box 11: 1
Frazier Notes
undated
Box 11: 2
Negatives
1991
Box 26: 1
Newsletter
1993
Box 26: 4
Photograph: Hindemith, Kortschak, Frazier
1993
Box 11: 3
Scrapbooks
undated
Box 26
Townsend, Douglas: Composer
undated
Box 11: 4
Townsend, Douglas: Compositions
undated
Box 11: 5
VHS: cathedral
undated
Box 11: 6
VHS: tell me something I can't forget
1992
Box 11: 7
VHS: the DIA salon project
undated
Box 11: 8
VHS: vers le haut pays
undated
Box 11: 9
Series 8. Financial Records
1932-1993
Accounts
1979-1980
Box 12: 1
Accounts: food
1985-1986

Box 12: 2
Accounts: food
1991
Box 12: 3
Accounts: food statements
1980
Box 13: 1
Accounts: main
1986
Box 12: 4
Accounts: main; receipts
1984
Box 13: 2
Accounts: main; receipts
1984
Box 13: 3
Accounts: main; receipts
1984
Box 13: 4
Accounts: payable notes
1990
Box 12: 5
Account: main; statements
1985
Box 13: 5
Annual report for Commonwealth of MA
1984
Box 12: 6
Associated grantmakers
1993
Box 12: 7
Auditor
1991
Box 12: 8
Audit
1985
Box 12: 9
Audit report
1986
Box 12: 10
AIP summary
1990 Dec
Box 12: 11
Bank statements
1980
Box 12: 12
Balance sheets and budgets
1988-1995
Box 12: 13
Banking
1991
Box 12: 14
Bills and receipts
1931-1932
Box 12: 15
Bills: unpaid
1984
Box 12: 16
Budget projections
1983
Box 12: 17
Business plan
1991
Box 12: 18
Cash disbursement and receipts
1979-1980
Box 13: 6
Cash flow
1991
Box 12: 19
Cash flow
1991 Nov
Box 12: 20
Cash flow
1991-1992
Box 12: 21
Cash flow and financial report summary
1992
Box 12: 22
Cash flow projections
1991
Box 12: 23
CCA income
1989
Box 12: 24
Check book tracker
1986
Box 13: 7
Checks: from Cummington
1983-1984
Box 13: 8
Checks: from Cummington
1983-1984
Box 13: 9
Checks: from Cummington
1986
Box 13: 10
Checks: from Cummington
1986
Box 13: 11
Contributions: bingo list
1989-1990
Box 12: 25
Department of Employee Training
1991 Dec
Box 12: 26
Department of revenue forms
1984-1986
Box 13: 13
Donation pledge envelopes

1990
Box 13: 12
Elena's final cash flow
1991
Box 12: 27
Elsi's forebeana agreement
1991 Nov
Box 12: 28
Executive Director's Files
1990-1992
Box 12: 29
Financial analysis
1991
Box 12: 30
Financials
1932-1943
Box 12: 31
Financials
1946-1947
Box 12: 32
Financials
1965-1979
Box 12: 33
Financial statements
1983-1984
Box 12: 34
Financial operations
1988-1991
Box 12: 35
Form 990 agreement
1985
Box 12: 36
Grant history
1987-1991
Box 12: 37
Income and expenses
1993
Box 12: 38
In-kind contributions
1984
Box 12: 39
Invoices
1986
Box 13: 14
Loans
1984
Box 12: 40
Merit aid and report application
1991
Box 12: 41
Monthly statements
1992
Box 12: 42
Operating budget
1984
Box 12: 43
Phone-a-thon lists
undated
Box 12: 44
Proposed annual budget and funds
1945-1946
Box 12: 45
Quicken register
1991
Box 12: 46
Settlement: Okamura
1987-1988
Box 12: 47
Student finance charges
1986
Box 12: 48
Trustees meeting
1984 Apr
Box 12: 49
Trustees minutes
1983-1984
Box 12: 50
Trustees minutes
1986 Oct
Box 12: 51
Tuition reports
1991
Box 12: 52
Tuition projections
1993
Box 12: 53
Utility records
1984-1985
Box 12: 54
Work day
1990 Apr
Box 12: 55
Series 9. Student and Faculty Records
1920-1993
Subseries A. Administrative
undated
Acceptance forms and agreements
1989
Box 18: 6
Acceptance forms and agreements: fall
1988
Box 18: 1
Acceptance forms and agreements: fall
1989
Box 18: 2
Acceptance forms and agreements: fall
1990
Box 18: 3
Acceptance forms and agreements: fall
1991

Box 18: 4
Acceptance forms and agreements: spring
1988
Box 18: 5
Acceptance forms and agreements: spring
1990
Box 18: 7
Acceptance forms and agreements: spring
1991
Box 18: 8
Acceptance forms and agreements: summer
1988
Box 18: 9
Acceptance forms and agreements: summer
1989
Box 18: 10
Acceptance forms and agreements: summer
1990
Box 18: 11
Acceptance forms and agreements: summer
1991
Box 18: 12
Acceptance forms and agreements: winter
1991-1992
Box 18: 13
Accepted: did not attend
1991
Box 15: 1
Accepted: residents
1992
Box 15: 2
Admissions
1983-1984
Box 22: 2
Admissions panel
1991
Box 15: 3
Admissions procedure and tally sheets
1987-1991
Box 18: 14
Alumni addresses
undated
Box 22: 5
Alumni lists
1920-1940s
Box 22: 3
Alumni list
1960s
Box 22: 4
Applicant mailing list
undated
Box 23: 1
Application portfolio: Perron and Dundervill
1992
Box 18: 15
Applications
1969
Box 22: 11
Applications
1970
Box 15: 4
Applications
1971
Box 15: 5
Applications
1972
Box 15: 6
Applications
1973
Box 15: 7
Applications
1974
Box 15: 8
Applications
1975
Box 15: 9
Application
1993
Box 15: 10
Application: applicant and space forms
undated
Box 15: 11
Applications: composers fellowship
1984
Box 15: 12
Application: form
undated
Box 15: 13
Application: minority arts
1988
Box 15: 14
Applications: old forms
undated
Box 15: 15
Application: rejections and withdrawals
1971
Box 15: 16
Applications: rejections and withdrawals
1973
Box 15: 17
Applications: rejections and withdrawals
1974
Box 15: 18
Applications: rejections and withdrawals
1975
Box 15: 19
Artists and their children
undated
Box 23: 2
Bailey, Susan

undated
Box 23: 3
Board of Trustees Meetings
1988
Box 18: 22
College request letters
undated
Box 16: 15
Community lists
1969-1973
Box 23: 4
Contact cards
undated
Box 18: 24
Contact cards: Adelaide Sproul's list of ex-students
undated
Box 18: 25
Contact cards: Electa Arenal's list
undated
Box 18: 26
Contact cards: open house list
undated
Box 18: 27
Cummington open house
1983
Box 18: 28
Dear '83 resident...
1983
Box 23: 5
Do not accept
undated
Box 22: 12
Evaluations: Completed
undated
Box 16: 30
Exit biographies
1988
Box 16: 31
Exit biographies
1989
Box 16: 32
Exit bios
1991
Box 16: 33
Exit evaluations
1991
Box 16: 34
Exit evaluations
1992
Box 16: 35
Exit evaluations: summer
1992
Box 16: 36
Exit evaluations: fall
1992
Box 16: 37
Exit evaluations: spring
1993
Box 16: 38
Exit forms
undated
Box 16: 40
Exit information
1991
Box 18: 33
Exit materials: June
1992
Box 16: 41
Exit packets: May/ June
1993
Box 16: 42
Exit packets: July
1993
Box 16: 43
Exit packets: August
1993
Box 16: 44
Exit packets: September
1993
Box 16: 45
Evaluations
1988
Box 16: 51
Famous formers
undated
Box 22: 14
Foreign inquiries
undated
Box 22: 16
Incoming applications
1992
Box 23: 22
Inquiries
1937-1938
Box 22: 24
Inquiries
1970
Box 22: 25
Inquiries
1972
Box 22: 26
Inquiries
1973
Box 22: 27
Inquiries
1974
Box 22: 28
Inquiries
1975
Box 22: 29

Letter from Frank
1981
Box 25: 5
Letters from Helen Lang
1987
Box 25: 6
Lullwater review
1993
Box 23: 24
Manuscripts
1962
Box 16: 67
Members
Box 23: 26
Music box mailing lists
undated
Box 24: 66
Music focused residency
1984
Box 23: 37
NEA bios: past years
undated
Box 16: 73
News from residents
1990
Box 23: 45
News of residents summer
1989
Box 23: 46
Optional written evaluation
1988
Box 16: 77
Optional written evaluation
1989
Box 16: 78
Optional written evaluation
1990
Box 16: 79
Panelists/ scores: summer
1993
Box 23: 47
Questionnaire: summer
1992
Box 16: 81
Requests for information
1969
Box 22: 80
Residency contracts
1993
Box 16: 86
Resident medical information
undated
Box 16: 87
Resident evaluations
1992
Box 16: 88
Residents
1969-1971
Box 23: 48
Resident address list
1961-1987
Box 23: 49
Resident job information
undated
Box 23: 50
Resident mailing list
1991
Box 23: 51
Resident mailing list
1991
Box 23: 52
Room evaluations
1988
Box 16: 90
Room evaluation
1989
Box 16: 91
Room evaluation
1990
Box 16: 92
Student bio's
1991
Box 18: 112
Student photos
undated
Box 23: 54
Student slides
undated
Box 18: 113
Summer admissions
1993
Box 22: 92
Student/ faculty lists
1923-1966
Box 22: 93
Students and artists in residence
1923-1984
Box 24: 74
Wait list responses
1993
Box 22: 95
Western wind ensemble resumes
undated
Box 25: 122
Who's who
1983-1985
Box 23: 56
Who's who
1984
Box 23: 57

Who's who
1985
Box 23: 58
Who's who
1986
Box 23: 59
Who's who
1986
Box 23: 60
Who's who
1987
Box 23: 61
Who's who
1988
Box 23: 62
Who's who
1988
Box 23: 63
Who's who
1989
Box 23: 64
Who's who
1991
Box 23: 65
Who's who
1992-1993
Box 23: 66
Who's who lists
1989-1992
Box 18: 119
Subseries B. Individuals
undated
Drieman, Jack
1934
Box 24: 16
Averbuck, Helen
1936
Box 24: 2
Bernstein, Julius
1936
Box 24: 6
Cable, Alice Mary
1936
Box 24: 10
Dall'Anns, Leander
1936
Box 24: 15
Giampiatro, Alexander
1936
Box 24: 22
Gottschalk, Nathan
1936
Box 24: 24
Halsey, Helen
1936
Box 24: 28
Merovich, Arthur
1936
Box 24: 61
Piasecki, Walter
1936
Box 24: 70
Weller, Ruth
1936
Box 24: 77
Wiggan, Lionel
1936
Box 24: 78
Allen, Sara
1937
Box 24: 1
Barrows, Prescott
1937
Box 24: 3
Baseler, Dorothy
1937
Box 24: 4
Cohen, Mary
1937
Box 24: 12
Dan, Elias
1937
Box 24: 14
Druke, Helen
1937
Box 24: 17
Ehrenkrantz, William
1937
Box 24: 19
Gross, Mary
1937
Box 24: 25
Guyther, Wayne
1937
Box 24: 26
Hall, John and Cammie
undated
Box 24: 27
Horsley, Lucile
1937
Box 24: 29
Konrad, Adolf
1937
Box 24: 36
Littel, Margaret
1937
Box 24: 45
Morse, Sam
1937
Box 24: 64

Muir, Janet
1937
Box 24: 65
Nunnenkamp, Louise
1937
Box 24: 68
Seligaman, Babette
1937
Box 24: 72
Smith, Martha
1937
Box 24: 73
Tinsman, Catherine
1937
Box 24: 75
Bassford, Merle
1938
Box 24: 5
Canade, Eugene
1938
Box 24: 11
Duncan, Harry
1938
Box 24: 18
Eliot, Alexander
1938
Box 24: 20
Frazier, Elenor
undated
Box 24: 21
Gordon, Daniel
1938
Box 24: 23
Hynson, Garret
1938
Box 24: 30
Hynson, Signe
undated
Box 24: 31
Joyal, Jean
1937
Box 24: 32
Kelly, Margery
1938
Box 24: 33
Mayer, Frances
1938
Box 24: 52
Mednikov, Selma
1938
Box 24: 57
Mednikov, Solma
1938
Box 21: 30
Melching, Janet
1938
Box 24: 58
Mell, Albert
1938
Box 24: 59
Mendelson, Seymour
1938
Box 24: 60
Michaux, Marion
1938
Box 21: 31
Miller, Charles
1938
Box 24: 62
Mond, Maria
1938
Box 24: 63
Nemerov, Diane
1938
Box 24: 67
Pauly, Reinhard
1938
Box 24: 69
Tompkins, Emily
1938
Box 24: 76
White, Marjorie
1938
Box 21: 51
Bates, Marie
1939
Box 21: 1
Bernstein, Walter
1939
Box 21: 2
Block, Fanabel
1939
Box 24: 7
Brimbergh, Shrilee
undated
Box 24: 9
Bronk, William
1939
Box 24: 8
Clampitt, Amy
1939
Box 21: 3
Cohan, Shari
1939
Box 21: 4
Cox, Barby
1939
Box 21: 5
Crittendon, Lorraine
1939

Box 21: 6
Currier, Margaret
1939
Box 24: 13
Davis, Leonard
1939
Box 21: 7
de Beers, Nancy
1939
Box 21: 8
Eddy, Cynthia
1939
Box 21: 9
Eustis, Helen
1939
Box 21: 10
Fischer, Gabrielle
undated
Box 21: 11
Frank, Jeannette
1939
Box 21: 12
Freedman, Stanley
1939
Box 21: 13
Friedman, Bebe
1939
Box 21: 14
Glassberg, Sol
1939
Box 21: 15
Hutzler, Kathie
1939
Box 21: 19
Kemler, Carole
1939
Box 21: 20
Kipp, Jeannette
1939
Box 21: 21
Kraft, Peggy
1939
Box 21: 22
Joffe, A
1939
Box 25: 4
Mabry, Iris
1939
Box 24: 46
Marinko, George
1939
Box 21: 27
Mayer, Frances
1939
Box 21: 28
McCarthy, Elaine
1939
Box 21: 29
Newton, David
1939
Box 21: 33
Ott, Jeanne
1939
Box 21: 34
Pew, Alfred
1939
Box 21: 35
Saltzman, William
1939
Box 21: 41
Sherman, Carolyn
1939
Box 21: 43
Silverman, Fedora
1939
Box 20: 1
Viger, Marry Louise
1939
Box 21: 46
Warner, Anne
1939
Box 21: 48
White, Emily
1939
Box 21: 50
Harlow, Robert
1940
Box 21: 16
Harms, Norman
1940
Box 21: 17
Hayes, Raphael
1940
Box 21: 18
Kramer, Luella
1940
Box 21: 23
Krigstein, Bernard
1940
Box 21: 24
Leith, Doris
1940
Box 21: 25
Lynn, Barry
1940
Box 21: 26
Mufson, Estelle
1940
Box 21: 32
Reiff, Robert

1940
Box 21: 36
Rhodes, Janet
1940
Box 21: 37
Rossi, Rico
undated
Box 21: 38
Rothschild, Judith
1940
Box 21: 39
Scherer, Barbara
1940
Box 21: 42
Seidman, Jules
1940
Box 24: 71
Shanet, Howard
1940
Box 21: 52
Wersha, Carolyn
1940
Box 21: 49
Cree, Margaret
1941
Box 24: 48
Saks, Edna
1941
Box 21: 40
Sherman, Sarai
1940
Box 21: 44
Trager, Millie
1940
Box 21: 45
Ward, Jane
1940
Box 21: 47
Franey, Mary
1976
Box 17: 1
Grathwohl, William
1976
Box 17: 2
Halberg, Katie
1976
Box 17: 3
Hayman, Roger
1976
Box 17: 4
Head, Tom
1976
Box 17: 5
Heep, Priscilla
1976
Box 17: 6
Hoffman, Ellen
1976
Box 17: 7
Hyman, Linda
1976
Box 21: 53
Jacobs, Evelyn
1976
Box 21: 54
Jacoby, Alice
1976
Box 21: 55
Janowitz, Phyllis
1976
Box 21: 56
Jones, Don
1976
Box 21: 57
Kauffman, Leila
1976
Box 21: 58
Krashner, Michael
1976
Box 24: 39
Menschenfreund, Joan
1976
Box 25: 17
Mickelson, Anne
1976
Box 18: 72
Turre, Michele
1976
Box 25: 83
Wiederhold, Aloysius
1976
Box 25: 130
Worle, Mike
1976
Box 25: 146
Yankowitz, Nina
1976
Box 25: 147
Yates, Sharon
1976
Box 25: 148
Zekowski, Arlene
1976
Box 16: 108
Gilson, Bill
1977
Box 17: 8
Goodman, Janis
1977
Box 17: 8

Grierson, Patricia
1977
Box 21: 59
Habegger, Ellen
1977
Box 17: 9
Hallberg, Katie
1977
Box 22: 21
Harris, Janet
1977
Box 17: 10
Hart, Carol
1977
Box 17: 11
Honing, Edwin
1977
Box 17: 12
Huntington, Richard
1977
Box 21: 60
Ignatow, Rose
undated
Box 21: 61
Inez, Colette
1977
Box 21: 62
Lindsay, Frannie
1977
Box 22: 40
Lipton, Victor
1977
Box 22: 44
McIlurrath, Valerie
1978
Box 24: 56
McLauren, Marilyn
1977
Box 24: 55
McKillip, Patricia
1977
Box 25: 13
Merillat, Herbert Christian
1977
Box 25: 18
Moss, Rose
1977
Box 23: 34
Murugesan, Poovanalingam
1977
Box 23: 35
Newfield, Marcia
1977
Box 23: 43
Stern, Nicholas
1977
Box 25: 64
Weeks, Beth
1977
Box 25: 116
Weiss, Barbara
1977
Box 25: 118
Williams, Earl
1977
Box 25: 133
Zuckerman, Marilyn
1977
Box 21: 63
Garrett, Cynthia
1978
Box 17: 13
Ghent, Henri
1978
Box 17: 14
Ghent, Henri
1978
Box 17: 15
Gilmore, John
1978
Box 17: 16
Gouthro, William
1978
Box 17: 17
Hartmann, Barbara
1978
Box 17: 18
Hinchliffe, Elizabeth
1978
Box 21: 64
Hiowt, Linda
1978
Box 21: 65
Hodnick, Joseph
1978
Box 21: 66
Hollo, Anseim
undated
Box 17: 19
Humprey, Jennifer
1978
Box 21: 67
Kaiser, Danny
1978
Box 21: 68
Lipton, Irene
1978
Box 22: 42
Ludvingson, Susan
1978

Box 22: 47
Mogelberg, Sarah
1978
Box 23: 28
Myrvaagnes, Naomi
1978
Box 23: 39
Nadle, Marlene
1978
Box 23: 41
Niswander, Dennis
1978
Box 22: 74
Wagner, Anneliese
1978
Box 25: 97
Waddell, Laverne
1978
Box 25: 95
Walling, Jean
1978
Box 25: 108
Winter, Phil
1978
Box 25: 138
Wolfe, Lynn
1978
Box 25: 142
Esther, Herbst
1979
Box 21: 69
Fryar, Nick
1979
Box 17: 21
Ganz, Amy
1979
Box 17: 22
Garvin, Maria
1979
Box 22: 19
Gilbert, Virginia
1979
Box 17: 23
Giordano, Joan
1979
Box 17: 24
Gillick, Mindy
1979
Box 17: 25
Grayson, Richard
1979
Box 17: 26
Gottlieb, Paula
1979
Box 17: 27
Hacker, Marilyn
1979
Box 17: 28
Harris, Susan
1979
Box 17: 29
Hoffman, Richard
1979
Box 17: 20
Kosa, Alan
1979
Box 24: 37
Kuglansky, Eli
1979
Box 23: 23
Lieberman, Marcia
1979
Box 22: 39
Mail, Barbara
1979
Box 24: 47
Manaffey, Vicki
undated
Box 23: 25
McCully, Emily
1979
Box 24: 54
Miller, Mary
1979
Box 22: 59
Mishkin, Julie
1978
Box 22: 61
Moore, McKinley
1979
Box 22: 64
Moore, Sandy
1979
Box 22: 66
Myers, Sharon
1979
Box 23: 38
Nicholson, Joseph
1979
Box 22: 71
Townsend, Allison
1979
Box 25: 81
Vyn, Kathleen
1979
Box 25: 92
Wachtel, Susanna
1979
Box 25: 94
Walcot, Brenda

1979
Box 25: 98
Wallace- Whitfield, Daphne
1979
Box 25: 105
Wallach, Nancy
1979
Box 25: 104
Waller, Rhoda
1979
Box 25: 107
Warrock, Anna Maria
1979
Box 25: 111
Wendrovsky, Gerry
1979
Box 25: 120
Whitman, Daniel
1979
Box 25: 129
Woodhull, Victoria
1979
Box 25: 145
Zeldin, Mary
1979
Box 16: 109
Friedman, Deborah
1980
Box 17: 30
Fuhrman, Gertrude
1980
Box 17: 31
Fuller, Emily
1980
Box 17: 31
Gernes, Naomi
1980
Box 17: 32
Haake, Katherine
1980
Box 21: 70
Henderson, John
1980
Box 21: 74
Hoch, Alfred
1980
Box 21: 71
Holden, Jorjana
1980
Box 17: 33
Hope, Marsha Pomegrantz
1980
Box 17: 34
Howatt, Shelby
1980
Box 17: 35
Howe, Susan
1980
Box 17: 36
Hruska, David
1980
Box 21: 72
Jacknin, Rosalyn
undated
Box 21: 73
Kass, Deborah
1980
Box 21: 88
Keefe, Kathleen
1980
Box 21: 75
Kollar, Sybil
1980
Box 22: 32
Levine, Laura
1980
Box 25: 7
Lichtenstein, Alice
1980
Box 22: 38
Marinko, George
undated
Box 24: 49
Mason, Mary
1980
Box 24: 50
Miller-Duggan, Devon
1980
Box 18: 74
Miller-Duggan, Devon
1980
Box 23: 27
Moore, Rod
1980
Box 22: 65
Morris, Kathy
1980
Box 23: 31
Nickolson, Richard
1980
Box 22: 72
Todd, Michelle
1980
Box 22: 91
Traiger, Lynn
1980
Box 25: 82
Vernon, Gayle
1980
Box 25: 89

Wallace, Margaret and John
1980
Box 25: 100
Westcott, Pamela
1980
Box 25: 121
White, Lee
1980
Box 25: 127
Whitney, Jean
1980
Box 25: 124
Winer, Joshua
1980
Box 25: 136
Ziff, Janet
1980
Box 16: 110
Geller, Matthew
1981
Box 17: 37
Gillet, Sylvia
1981
Box 17: 38
Ginsberg-Place, Ruth
1981
Box 17: 39
Glantzman, Judith
1981
Box 17: 40
Gorham, Sarah
1981
Box 17: 41
Gorman, James
1981
Box 17: 42
Hackman, Paulette
1981
Box 17: 43
Hartshorn, Willis
1981
Box 17: 44
Hawkes, Catherine
1981
Box 17: 45
Hemenway, Nancy
1981
Box 21: 76
Herron, Carol
1981
Box 21: 77
Hodson, Millicent
1981
Box 21: 78
Hronek, Madelyn
1981
Box 21: 79
Huey, Linda
1981
Box 21: 80
Johnson, Susan
1981
Box 21: 81
Jones, Elizabeth
1981
Box 21: 82
Karl, Dennis
1981
Box 21: 83
Krebs, Patsy
1981
Box 24: 41
Kronovet, Steve
1981
Box 24: 43
Kruger, Deborah
1981
Box 24: 44
Levi, Jan
1981
Box 22: 33
Levine, Anne-Marie
1981
Box 22: 34
Malmo, Jane
1981
Box 25: 9
Mangan, Kathy
1981
Box 25: 12
Mayo, Monte
1981
Box 24: 53
Menashe, Samuel
1981
Box 25: 16
Muschamp, Herbert
1981
Box 23: 36
Nace, Maria
1981
Box 23: 40
Nightengale, Jill
1981
Box 22: 73
Titolo, Carl
1981
Box 25: 74
Urban, Vladimir
1981

Box 24: 85
Walker, Joy
1981
Box 25: 99
Wallace, Mary
1981
Box 25: 101
Walter, Tchouki
1981
Box 25: 109
Wechter, Nancy
1981
Box 25: 115
White, Celeste
1981
Box 25: 125
Willis, Emily
1981
Box 25: 135
Brahms, Abigail
1982
Box 19: 1
Gabriel, Daniel
1982
Box 17: 46
Gilmore, Gloria
1982
Box 17: 47
Gilwood, Susan
1982
Box 17: 48
Gilwood, Deborah
1982
Box 17: 49
Gray, Jeanne
1982
Box 21: 84
Green, Susan Gidding
1982
Box 17: 50
Gregg, Katherine
1982
Box 21: 85
Hale, Perri
1982
Box 17: 51
Hamilton, William
1982
Box 17: 52
Hand, Judith
1982
Box 17: 53
Hickey, Eileen
1982
Box 21: 86
Hofstadter, Dan
1982
Box 20: 2
Karp, Donald
1982
Box 21: 87
Kotuloa, Lynn
1982
Box 24: 38
Krauss, Ken
1982
Box 24: 40
Krieger, Geraldine
1982
Box 24: 42
Larkin, Joan
1982
Box 21: 90
Lewin, Elsa
1982
Box 22: 36
Lingoski, Bonnie
1982
Box 22: 41
Macinnes, Mairi
1982
Box 22: 50
Malpas, Emeline
1982
Box 25: 10
McComsey, Jeanne
1982
Box 22: 56
Melinyczuk, Askold
1982
Box 25: 15
Moore, Tony
1982
Box 23: 29
Morgan, Carol
1982
Box 23: 30
Morwitz, Michael
1982
Box 23: 33
Newcomb, Lynn
1982
Box 23: 42
Weisbond, Mimi
1982
Box 17: 54
Whitfield, Tony
1982
Box 25: 128
Wolff, Whitney

1982
Box 25: 143
Woodard, Jean
1982
Box 25: 144
Young, Frank
1982
Box 25: 149
Child, Abigail
1983
Box 20: 6
Foushee, Sandra
1983
Box 20: 3
Gasvoda, David
1983
Box 23: 8
Gibson, David
1983
Box 17: 55
Goodutein, Barbara
1983
Box 17: 56
Griffin, Gail
1983
Box 16: 57
Hanrahan, Jerelyn
1983
Box 17: 57
Knies, Elizabeth
1983
Box 20: 4
Lawrence, Leslie
1983
Box 21: 91
Lewis, Carol
1983
Box 20: 5
Mamber, Elie
1983
Box 25: 11
Mellick, Marilyn
1983
Box 25: 14
Tolles, Katie
1983
Box 25: 78
Weisbotd, Mimi
1983
Box 25: 117
Williams, Jane
1983
Box 25: 134
Akinson, Linda
1984
Box 19: 5
Anderson, Adrian
1984
Box 19: 2
Antrobus, Judith
1984
Box 19: 3
Aronowitz, E.D
1984
Box 19: 4
Beens, Olivia
1984
Box 19: 6
Berger, Emily
1984
Box 19: 7
Bernstein, David
1984
Box 19: 8
Blumenthal, Marcia
1984
Box 19: 9
Brady, Maureen
1984
Box 19: 10
Brass, Perry
1984
Box 19: 11
Brown, Michael
1984
Box 19: 12
Dobie, Cindy
1984
Box 20: 7
Fitch, Claudia
1984
Box 20: 8
Foley, Sylvia
1984
Box 20: 9
Forbes, Lacine
1984
Box 20: 10
Ford, Margaret
1984
Box 20: 11
Garvey, Ellen
1984
Box 23: 7
Germany, Robin
1984
Box 23: 10
Gilbert, Christopher
1984
Box 23: 12

Golder, Melissa
1984
Box 23: 16
Gray, Jeanne
1984
Box 23: 20
Greenbaum, Joanne
undated
Box 23: 21
Hair, Jennie
1984
Box 20: 13
Hamilton, Frances
1984
Box 20: 14
Hendrickson, James
1984
Box 20: 15
Hewitt, Susan
1984
Box 20: 16
Jewelle, Gomez
1984
Box 23: 17
Kao, Joanna
1984
Box 20: 17
Kass, Deborah
1984
Box 20: 18
Kihlstedt, Maja
1984
Box 20: 19
Kikhalsa, Akal
1984
Box 20: 20
Kleinhaut, Iona
1984
Box 20: 21
Kollisch, Eva
1984
Box 24: 34
Kolow, Gail
1984
Box 20: 22
LeBaron, Anne
1984
Box 20: 23
Lovelace, Carey
1984
Box 20: 24
MacInnes, Patricia
1984
Box 25: 8
Massalski, Dorothy
1984
Box 20: 25
McWhinnie, Harold
1984
Box 18: 67
Michelson, Joan
1984
Box 17: 58
O'Neil, Karen
1984
Box 19: 14
Peterson, Patricia
1984
Box 19: 15
Price, Cynthia
1984
Box 20: 26
Raymond, Monica
1984
Box 18: 93
Raymond, Monica
1984
Box 18: 94
Risley, Susannah
1984
Box 25: 20
Robb, Carole
1984
Box 25: 20
Roth, Stephen
1984
Box 25: 22
Rudansky, Rachel
1984
Box 25: 26
Scrupe, Mary
1984
Box 25: 39
Sherman, William
1984
Box 25: 45
Slava, Kris
1984
Box 25: 53
Slurzberg, Lucy
1984
Box 25: 54
Seidl, Claire
1984
Box 25: 41
Sollfrey, Stacey
1984
Box 25: 60
Steinberg, Russell
1984

Box 25: 62
Stuart, James
1984
Box 20: 12
Sunstein, Lauren
1984
Box 25: 67
Tanenhaus, Jini
1984
Box 25: 68
Tanzi, Diane
1984
Box 25: 69
Templeton, Fiona
1984
Box 16: 99
Thompson, Julia
1984
Box 25: 75
Thornburg, Janet
1984
Box 25: 76
Torrey, Jeffrey
1984
Box 25: 80
Turtz, Marilyn
1984
Box 25: 84
Vemlich, Robin
1984
Box 19: 13
Vice, Lisa
1984
Box 25: 90
Waale, Kim
1984
Box 25: 93
Wade, Christine
1984
Box 25: 96
Wallace, Michael
1984
Box 25: 102
Watts, Peter
1984
Box 25: 112
Weber, Elizabeth
1984
Box 25: 114
Weiss, Neil
1984
Box 25: 119
Whitney, Kathleen
1984
Box 20: 27
Willey, Mame
1984
Box 25: 132
Winter, Liberty
1984
Box 25: 137
Wischner, Claudia
1984
Box 25: 139
Witten, Anne
1984
Box 25: 140
Wortham, Jen
1984
Box 20: 28
White, Darrow
1984
Box 25: 126
Yim, Alan
1984
Box 20: 29
Zuegner, Karen
1984
Box 20: 30
Apostolos, Diane
1985
Box 19: 17
Bakamjian, David
1985
Box 25: 1
Becker, Robin
1985
Box 19: 18
Blum, Sydney
1985
Box 19: 20
Bond, David
1985
Box 19: 21
Brocket, Tracy
1985
Box 19: 19
Cahoon, Craig
1985
Box 20: 31
Camp, Kelley
1985
Box 20: 32
Cattaneo, Mariagnese
1985
Box 20: 33
Chamber, Andiamo
1985
Box 19: 16
Cockrell, Cathy

1985
Box 20: 34
Cohen, Judith
1985
Box 20: 35
Craig, Eleanor
1985
Box 20: 36
Dawn, Karen
1985
Box 20: 37
Deming, Alison
1985
Box 20: 44
Dixon, Akua
1985
Box 25: 2
Edington, Diane
1985
Box 20: 39
Edlstein, Marcy
1985
Box 20: 38
Ekstrom, Carol
1985
Box 20: 40
Elkoff, Clara
1985
Box 20: 41
Frame, Allen
1985
Box 20: 42
Frederickson, Todd
1985
Box 20: 43
Gould, Jean
1985
Box 23: 18
Horning, Beth
1985
Box 20: 45
Jackson, Sarah
1985
Box 20: 47
Jackson, Wendy
1985
Box 20: 48
Jeffrey, Allison
1985
Box 20: 49
Kellogg, Ned
1985
Box 20: 50
Knight, Dusty
1985
Box 20: 51
Kramer, Judy
1985
Box 20: 46
Lambert, Deborah
1985
Box 20: 52
Lipkis, Jeff
1985
Box 20: 53
Marko, Eve
1985
Box 20: 54
Martin, Valerie
1985
Box 22: 55
Maso, Carole
1985
Box 20: 55
McKay, Deborah
1985
Box 19: 22
Nares, Marie
1985
Box 17: 59
Nesbitt, Nancy
1985
Box 19: 23
Newman, Alan
1985
Box 19: 24
Nicholson, Kathleen
1985
Box 19: 25
O'Connell, Catherine
1985
Box 19: 26
Pierson, Nancy
1985
Box 19: 27
Pogrebin, Letty
1985
Box 19: 28
Poll, Alyson
1985
Box 19: 29
Powers, Elizabeth
1985
Box 19: 30
Preiss, Patti
1985
Box 19: 31
Rahman, Aishah
1985
Box 18: 89

Ribner, Susan
1985
Box 18: 97
Rosen, Ellen
1985
Box 19: 32
Roth, William
1985
Box 25: 23
Rothenberg, Shirley
1985
Box 25: 24
Savageau, Cheryl
1985
Box 25: 28
Schiller, David
1985
Box 25: 32
Schneberg, Willa
1985
Box 25: 33
Scott, Virginia
1985
Box 25: 38
Schulman, Sarah
1985
Box 25: 34
Schwartz, Mark
1985
Box 25: 35
Semmes, Beverly
1985
Box 25: 40
Shadur, Beth
1985
Box 25: 42
Weiss, Mark
1985
Box 20: 58
Smock, Kristine
1985
Box 25: 56
Smukler, Linda
undated
Box 25: 57
Sorvin, Julia
1985
Box 25: 61
Sugarman, Ellen
1985
Box 25: 65
Taylor, Linda
1985
Box 25: 70
Threadgill, Henry
1985
Box 25: 77
Tilchen, Maida
1985
Box 25: 72
Yavelow, Christopher
1985
Box 20: 56
Young, Frank
1985
Box 20: 57
Abrams, Linsey
1986
Box 19: 33
Abrams, Linsey
1986
Box 19: 34
Barr, Tina
1986
Box 19: 35
Berke, Nancy
1986
Box 19: 36
Brown, Martin
1986
Box 19: 37
Cohen, Mike
1986
Box 20: 59
Cohen, Mike
1986
Box 20: 60
Cohen, Susan
1986
Box 20: 61
Collins, Kathleen
1986
Box 20: 62
Collins, Rhonda
1986
Box 20: 63
Cotterill, Sarah
1986
Box 20: 64
Cpurtois, Wayne
1986
Box 20: 65
DePole, Jayne
1986
Box 20: 66
Dogmatic, Irene
1986
Box 20: 67
Draughton, Earl
1986

Box 20: 68
Friedman, Phyllis
1986
Box 20: 69
Gates, Beatrix
1986
Box 23: 9
Giordano, Jo An
1986
Box 23: 13
Glaser, Martha
1986
Box 23: 14
Gordett, Maria
1986
Box 17: 60
Gould, Matthew
1986
Box 23: 19
Hart, Doris
1986
Box 20: 70
Hodgkin, Carter
1986
Box 20: 72
Kenney, Cale
1986
Box 20: 71
Kramer, Margia
1986
Box 20: 73
Kronenberg, Susan
1986
Box 20: 74
Kubicki, Jan
1986
Box 20: 75
Lindwasser, Diana
1986
Box 20: 76
McGrosso, John
1986
Box 20: 77
Nave, William
1986
Box 17: 61
Newington, Nina
1986
Box 19: 38
Pinsker, Judith
1986
Box 19: 39
Pitterman, Robin
1986
Box 19: 40
Ressler, Susan
1986
Box 18: 96
Rowe, Candice
1986
Box 25: 25
Shields, David
1986
Box 25: 46
Siesel, Barbara
1986
Box 25: 48
Siporin, Rachel
1986
Box 25: 50
Steiner, Sherry
1986
Box 25: 63
Vercoe, Elizabeth
1986
Box 25: 88
Vita, Tricia
1986
Box 25: 91
Atlas, Toby
1987
Box 19: 41
Bradley, Virginia
1987
Box 19: 42
Campbell, Elizabeth
1987
Box 20: 78
Cline, Rachel
1987
Box 20: 79
Connelley, Mary
1987
Box 20: 80
Danin, Barbara
1987
Box 20: 81
Enrich, Diane
1987
Box 20: 82
Farrell, Louise
1987
Box 20: 83
Freedman, Diana
1987
Box 20: 84
Fried, Nan
1987
Box 20: 85
Galluzzo, Cecile

1987
Box 20: 86
Gianvito, John
1987
Box 23: 11
Johnson, Robert
1987
Box 20: 87
Kendler, Helene
1987
Box 20: 88
Khalsa, Akal
1987
Box 20: 89
Kougall, Susan
1987
Box 20: 90
Lund, Meredith
1987
Box 20: 91
Maso, Carole
1987
Box 20: 106
Miller, Dan
1987
Box 25: 19
Smith, Robert
1987
Box 25: 55
Sunshine, Ilene
1987
Box 25: 66
Wetzel, Anita
1987
Box 25: 123
Abrams, Linsey
1988
Box 22: 1
Archer, Nuala
1988
Box 19: 43
Attewell, Paul
1988
Box 19: 44
Barnes, Diana
1988
Box 19: 45
Batten, Karen
1988
Box 19: 46
Burns, Karen
1988
Box 19: 47
Campion, Narcissa
1988
Box 20: 92
Elizabeth, Martha
1988
Box 20: 93
Fried, Nancy
1988
Box 17: 62
Friedrich, Su
1988
Box 17: 63
Gaitskill, Mary
1988
Box 20: 94
Goldern, Renny
1988
Box 23: 15
Green, Gordon
1988
Box 17: 66
Heuler, Hank
1988
Box 20: 95
Hellenga, Robert
1988
Box 20: 96
Henneman, Linda
1988
Box 20: 97
Hill, Amy
1988
Box 20: 98
Hoefman, Sona
1988
Box 20: 99
Homer, Helen
1988
Box 20: 100
Huber, Gerard
1988
Box 20: 101
Hughes, Ingrid
1988
Box 20: 102
Johnson, Karen
1988
Box 20: 103
Kessler, Brad
1988
Box 20: 104
Kubicki, Jan
1988
Box 20: 105
Lisicky, Paul
1988
Box 20: 107

Lucianna, Roy
1988
Box 22: 46
Lund, Meredith
1988
Box 22: 49
Magana, Esther
1988
Box 22: 51
McKay, Deborah
1988
Box 22: 58
Poole, Robert
1988
Box 19: 48
Mahoney, Barbara
1988
Box 22: 52
Newman, Katherine
1988
Box 22: 70
Newman, Katherine
1988
Box 23: 44
Rimmer, Addie
1988
Box 18: 99
Russell, David
1988
Box 23: 53
Scobie, Ilka
1988
Box 25: 36
Scontriano, Cynthia
1988
Box 25: 37
Shapiro, Dani
1988
Box 25: 43
Shelley, Janette
1988
Box 25: 44
Shigekuni, Julie
1988
Box 25: 47
Sklar, Dusty
undated
Box 25: 51
Skodnick, Roy
1988
Box 25: 52
Wallace, Stewart
1988
Box 25: 103
Webber, Neel
1988
Box 25: 113
Whitman, Deborah
undated
Box 23: 55
Willard, Patricia
1988
Box 25: 131
Wixed, Kevin
1988
Box 25: 141
Anderson, Martin
1989
Box 14: 1
Alcolea, Ramon
1989
Box 14: 2
Arai, Tomie
1989
Box 14: 3
Bauman, Richard
1989
Box 14: 4
Beckhardt, Karen
1989
Box 19: 49
Bell, Karen
1989
Box 14: 5
Benedict, Helen
1989
Box 19: 50
Benjamin, Susan
1989
Box 19: 51
Berringer, Laura
1989
Box 19: 52
Bezi, Piere
1989
Box 19: 53
Billings, Al
1989
Box 19: 54
Black, Pamela
1989
Box 19: 55
Child, Abigail
1989
Box 14: 6
Dunow, Esti
1989
Box 25: 3
Gabbay, Jennifer
1989

Box 17: 64
Gibson, Wesley
1989
Box 17: 65
Goodrich, Patricia
1989
Box 17: 67
Goss, Jim
1989
Box 17: 68
Gottesfeld, Linda
1989
Box 17: 69
Greenside, Mark
1989
Box 20: 108
Grossman, Judith
1989
Box 20: 109
Hall, Noa
1989
Box 17: 70
Haynes, David
1989
Box 17: 72
Heifetz, Rona
1989
Box 14: 7
Heller, Linda
1989
Box 14: 8
Hilary, Harris
1989
Box 17: 71
Hofrenning, Barbara
1989
Box 20: 110
Holmes, Safiya
1989
Box 20: 111
Horowitz, Michael
1989
Box 20: 112
Hostetler, Frances
1989
Box 14: 9
Hughes, Ingrid
1989
Box 20: 113
Hutchings, Christina
1989
Box 20: 114
Jacquette, Julia
1989
Box 20: 115
Johnson, Karen
1989
Box 20: 116
Jones, Jennifer
1989
Box 20: 117
Kahn, James
1989
Box 20: 118
Kirby, Mike
1989
Box 14: 11
Klinger, Adria
1989
Box 14: 12
Kolokithas, Dawn
1989
Box 24: 35
Korty, Carol
1989
Box 14: 13
Levine, Hallie
1989
Box 14: 14
Levine, Judith
1989
Box 22: 35
Levy, Kathryn
1989
Box 14: 15
Lewis, Susan
1989
Box 14: 16
Lund, Meredith
1989
Box 14: 17
Lutomski, Mary Ann
1989
Box 22: 48
Mahoney, Barbara Ann
1989
Box 14: 18
Marstal, Bob
1989
Box 20: 119
Maughelli, Mary
1989
Box 24: 51
Mayes, Elizabeth
1989
Box 14: 19
Miner, Valerie
1989
Box 14: 20
Monsour, Margaret

undated
Box 17: 73
Mort, John
undated
Box 17: 74
Monastero, Joan
1989
Box 17: 75
Money, Peter
1989
Box 17: 76
Morrow, James
1989
Box 17: 77
O'Connor, Stephen
1989
Box 19: 56
O'Sullivan, Denis
1989
Box 19: 57
Peterson, David
1989
Box 19: 58
Pou, Alyson
1989
Box 19: 59
Powell, Amanda
1989
Box 19: 60
Rabinovich, Raquel
1989
Box 19: 61
Raine, Lauren
1989
Box 18: 90
Raymond, Cathy
1989
Box 18: 92
Recht, Robert
1989
Box 18: 95
Riley, Kate
1989
Box 18: 98
Rockman, Deborah
1989
Box 25: 21
Ryan, Joan
1989
Box 25: 27
Savidge, Sarah
1989
Box 25: 29
Schechter, Daniel
1989
Box 25: 30
Schlesinger, Christina
1989
Box 14: 21
Schlicht, William
1989
Box 25: 31
Shea, Deborah
1989
Box 14: 22
Singer, Brett
1989
Box 25: 49
Snitzer, Joan
1989
Box 25: 58
Solet, Jan
1989
Box 25: 59
Staniloff, Jeannie Susan
1989
Box 14: 23
Steen, Janet
1989
Box 14: 24
Tietjen, Elaine
1989
Box 25: 71
Tillman, Lynne
1989
Box 25: 73
Torr, Diane
1989
Box 25: 79
Van Kirk, James
1989
Box 24: 87
Waller, Sandra
1989
Box 25: 106
Warren, Maureen
1989
Box 25: 110
Welke, Mary
1989
Box 14: 25
Yassky, Brahma
1989
Box 20: 120
Yudkin, Marcia
1989
Box 20: 121
Yudkin, Marcia
1989
Box 18: 124

Barbrasch, Annette
1990
Box 19: 62
Bauman, Richard
1990
Box 14: 26
Beens, Olivia
1990
Box 19: 63
Benedict, Helen
1990
Box 19: 64
Benjamin, Tom
1990
Box 19: 65
Black, Pam
1990
Box 14: 27
Bosco, Bob
1990
Box 19: 66
Boucher, Suzanne
1990
Box 19: 67
Brahms, Abigail
1990
Box 19: 68
Brinson, Tracey
1990
Box 19: 69
Carol, Jan
1990
Box 14: 28
Patricia Canelake
1990
Box 14: 29
Chevigny, Belle
1990
Box 14: 30
Chevigny, Paul
1990
Box 14: 31
Child, Abigail
1990
Box 14: 32
Christensen, Jane
1990
Box 14: 33
Colman, Cathy
1990
Box 14: 34
Davenport, Jennifer
1990
Box 14: 35
Derwenskus, Marilyn
1990
Box 14: 36
Dodds, Nicholas
1990
Box 14: 37
Dugas, Pam
1990
Box 14: 38
Dunow, Esti
1990
Box 14: 39
Edwards, Mary
1990
Box 14: 40
Farrington, Carolyn
1990
Box 14: 41
Feinstein, Emily
1990
Box 14: 42
Fleming, Celeste
1990
Box 14: 43
Field, Linda
1990
Box 14: 44
Fillin-Yeh, Susan
1990
Box 14: 45
Freeman, Dan
1990
Box 17: 78
Gabow, Michelle
1990
Box 14: 46
Gandolf, Jessica
1990
Box 17: 79
Gates, Beatrix
1990
Box 14: 47
Gibson, Wesley
1990
Box 17: 80
Gilman, Anne
1990
Box 17: 81
Ginsburg-Place, Ruth
1990
Box 14: 48
Gold, Marilyn
1990
Box 17: 83
Goldberg, Bernard
1990

Box 17: 82
Harris, Patricia
1990
Box 14: 49
Heifetz, Rona
1990
Box 14: 50
Hutchings, Tina
1990
Box 17: 84
Johnstone, Megan
1990
Box 14: 51
Homes, Safiya
1990
Box 14: 52
Jacquette, Julia
1990
Box 14: 53
Jeffrey, Allison
1990
Box 14: 54
Juta, Suzanne
1990
Box 14: 55
Karwoska, Susan
1990
Box 14: 56
Keniston, Ann
1990
Box 14: 57
King, Ynestra
1990
Box 18: 52
Klocker, Jay
1990
Box 14: 58
Leaf, Clifton
1990
Box 14: 59
Levine, Judith
1990
Box 14: 60
Lewis, Sarah
1990
Box 14: 61
Lipkin, Lawrence
1990
Box 14: 62
Lipton, Jackie
1990
Box 14: 63
Mahoney, Dierdre
1990
Box 14: 64
McCartan, Ed
1990
Box 14: 65
McDonough, Nancy
1990
Box 14: 66
Miller, Amey
1990
Box 14: 67
Miller, Kathy
1990
Box 14: 68
Monastero, Joan
1990
Box 14: 69
Montgomery, Jennifer
1990
Box 22: 63
Morse, Elizabeth
1990
Box 14: 70
Morrow, Glenn
1990
Box 14: 71
Morwitz, Michael
undated
Box 14: 72
Nestor, Valerie
1990
Box 18: 79
O'Connor, Stephen
1990
Box 14: 73
Palmer, Laurie
1990
Box 14: 74
Peterson, David
1990
Box 14: 75
Priestman, Sarah
1990
Box 14: 76
Pye, Lyndy
1990
Box 14: 77
Raymond, Cathy
1990
Box 14: 78
Renfro, Claudia
1990
Box 14: 79
Ryan, Joan
1990
Box 14: 80
Robinson, Mimi

1990
Box 14: 81
Schechter, Daniel
1990
Box 14: 82
Schwede, Matt
1990
Box 14: 83
Stahlecher, Elizabeth
1990
Box 14: 84
Seid, Nancy
1990
Box 14: 85
Sewell, Lisa
1990
Box 14: 86
Shapiro, Carole
1990
Box 14: 87
Spangler, Kitty
1990
Box 14: 88
Unger, David
1990
Box 14: 89
Wachtel, Chuck
1990
Box 14: 90
Waber, Louise
1990
Box 14: 91
Wallach, Joelle
1990
Box 14: 92
Witten, Matthew
1990
Box 14: 93
Wood, Meghan
1990
Box 14: 94
Wood, Nina
1990
Box 14: 95
Zachai, Dohrn
1990
Box 14: 96
Zuckerman, Marilyn
1990
Box 14: 97
Abraham, Susan
1991
Box 14: 98
Accardi, Nico
1991
Box 14: 99
Adler, Iris
1991
Box 14: 100
Agee, Sally
1991
Box 14: 101
Albis, Theron
1991
Box 14: 102
Ambrose, Ralph
1991
Box 14: 103
Bakaitis, Vyt
1991
Box 19: 70
Banks, Ann
1991
Box 19: 71
Barbasch, Annette
1991
Box 19: 72
Bates, Peggy
1991
Box 19: 73
Beens, Olivia
1991
Box 19: 74
Begiebing, Robert
1991
Box 19: 75
Boles, Margretta Fay
1991
Box 14: 104
Burdige, Lisa
1991
Box 19: 76
Byrne, Sydna
1991
Box 19: 77
Carol, Jan
1991
Box 14: 105
Chase, Naomi
1991
Box 14: 106
Christiansen, Jane
1991
Box 20: 122
Colson, Diana
1991
Box 14: 107
Crumley, Karen
1991
Box 20: 123

Curran, Richard Fuller
1991
Box 14: 110
Daley, Sherri
1991
Box 14: 108
Decker, Greg
1991
Box 14: 109
Derwenskus, Marilyn
1991
Box 20: 124
Diamond, Theresa
1991
Box 20: 125
Dufresne, Francois
1991
Box 14: 111
Dugas, Pam
1991
Box 14: 112
Eames, Angela
1991
Box 22: 13
Epstein, Eve
1991
Box 20: 126
Finan, Christopher
1991
Box 14: 113
Fonoroff, Nina
1991
Box 14: 114
Fremont, Helen
1991
Box 14: 115
Gelley, Alex
1991
Box 20: 127
Gelley, Mieke
1991
Box 22: 20
Goodman, Matthew
1991
Box 14: 116
Gordon, Ilse
1991
Box 14: 117
Gore, Elisse
1991
Box 14: 118
Gormley, Margaret
1991
Box 14: 119
Gottesfeld, Linda
1991
Box 14: 120
Greenhouse, Sally
1991
Box 14: 121
Grunewald, David
1991
Box 14: 122
Hamlin, Victoria
undated
Box 14: 123
Hart, Stephanie
1991
Box 20: 128
Henderson, Safiya
1991
Box 14: 126
Hewitt, Christopher
1991
Box 18: 44
Hilderley, Jeriann
1991
Box 14: 124
Hinnefeld, Joyce
1991
Box 14: 125
Holan, Jackie
1991
Box 22: 8
Howard, Ginnah
1991
Box 14: 127
Hughes, Ingrid
1991
Box 20: 129
Izbitski, Esther
1991
Box 14: 128
Jacoby, Alice
1991
Box 20: 130
Jacquette, Julia
1991
Box 14: 129
Jeffrey, Allison
1991
Box 22: 30
Junge, Jean
1991
Box 14: 130
Kelly, Regina
1991
Box 14: 131
Kendler, Helene
1991

Box 14: 132
Klaiman, Gloria
1991
Box 20: 131
Kurman, Mirium
1991
Box 14: 133
Le Vasseur, Jeanne
1991
Box 14: 134
Levin, Judy
1991
Box 14: 135
Levine, Judith
1991
Box 14: 136
Levine, Tomar
1991
Box 14: 137
Lewis, Pamela
1991
Box 22: 37
Lipton, Jackie
1991
Box 22: 43
Logan, Lesley
1991
Box 14: 138
Lowe, Chelsea
1991
Box 22: 45
Lubin, Shellen
1991
Box 20: 132
Luby, Abby
1991
Box 14: 139
Marco, Elizabeth
1991
Box 14: 142
Maralon, Linda
undated
Box 14: 143
Mateas, Margo
1991
Box 14: 144
Maughelli, Mary
undated
Box 14: 145
Maughelli, Mary
1991
Box 14: 146
McCann, Janet
1991
Box 20: 133
McCarthy, Kathleen
undated
Box 14: 147
McClellan, Dina
1991
Box 14: 148
McConnell, Susanne
undated
Box 14: 149
McCrum, Elizabeth
1991
Box 22: 57
McDonnell, Liane
1991
Box 20: 134
McEwan, Christian
1991
Box 14: 150
McEwan, Christian
undated
Box 14: 151
McGowan, Bill
undated
Box 14: 152
McMahon, Jeffrey
undated
Box 14: 140
Megan, Thomas
undated
Box 14: 141
Meiday, Edie
1991
Box 14: 153
Melick, Linda
1991
Box 20: 135
Metz, Holly
1991
Box 14: 154
Michaelson, Helen
1991
Box 18: 73
Miller, Amey
1991
Box 14: 155
Montague, Judy
1991
Box 20: 136
Morton, Danelle
1991
Box 14: 156
Monastero, Joan
1991
Box 14: 157
Morwen, Megan

1991
Box 14: 158
Mosman, Timothy
1991
Box 14: 159
Muzima, Jeanette
1991
Box 14: 160
Naegele, Cushla
1991
Box 14: 161
Neilson, Melanie
1991
Box 22: 69
Neskow, Vesna
1991
Box 14: 163
Nestor, Valerie
1991
Box 14: 164
Nibbelin, Kristi
1991
Box 14: 162
Nolte, Carol
1991
Box 18: 81
O'Beil, Hedy
1991
Box 22: 75
O'Melveny, Regina
1991
Box 20: 137
O'Sullivan, Denis
1991
Box 22: 76
Poor, Maggie
undated
Box 14: 165
Poor, Maggie
1991
Box 14: 166
Pye, Lyndy
1991
Box 22: 78
Pye, Virginia
1991
Box 14: 167
Reichmann, Annegret
1991
Box 22: 79
Rinaldi, Paul
1991
Box 22: 81
Robinson, Mimo
1991
Box 22: 82
Rousso, Harilyn
1991
Box 14: 168
Ryan, Joan
1991
Box 14: 169
Siegl, Fran
1991
Box 20: 138
Sanoff, Rose
1991
Box 14: 170
Schiffman, Marc
1991
Box 14: 171
Scobie, Ilka
1991
Box 14: 172
Shenefield, Barbara
1991
Box 22: 86
Soloman, Lyn
1991
Box 14: 173
Springer, Lisa
1991
Box 20: 140
Stracke, Mark
1991
Box 20: 139
Sullivan, Patricia
1991
Box 20: 141
Swisher, Charles
1991
Box 14: 174
Stroh, Stan
1991
Box 14: 175
Thelwell, Mike
1991
Box 22: 89
Toomey, Daniel
1991
Box 14: 176
Torr, Diane
1991
Box 20: 142
Verange, Sylvia
1991
Box 20: 143
Viallat, Isabelle
1991
Box 22: 94

Wenniger, Anne
1991
Box 14: 177
White, Judy
1991
Box 14: 179
Wigdor, Dana
undated
Box 14: 178
Willard, Pat
1991
Box 20: 144
Winter, Cheryl
1991
Box 20: 145
Winter, Philip
1991
Box 20: 146
Wittels, Dan
1991
Box 22: 96
Adams, Thelma
1992
Box 16: 1
Adelstein, Marlene
1992
Box 16: 2
Bat-or, Eliza
1992
Box 18: 17
Bates, Peggy
1992
Box 16: 4
Barbason, Annette
undated
Box 16: 5
Becker, Margot
1992
Box 18: 18
Bel, Gladys
1993
Box 18: 19
Berman, James
1992
Box 16: 6
Berman, Zeke
1992
Box 16: 7
Berstein, Mary
undated
Box 18: 20
Blair, Gwendy
1992
Box 16: 9
Bleicher, Steven
1993
Box 18: 21
Brinson, Tracey
1992
Box 16: 10
Burkhauser, Jude
1992
Box 22: 10
Chevigny, Bell
undated
Box 16: 12
Child, Abigail
1992
Box 16: 13
Coleman, Sarah
1992
Box 16: 14
Collier, Laura
1992
Box 18: 23
Constan, Eugene
1992
Box 16: 16
Cook, Karin
1992
Box 16: 17
Count, Ellen
1992
Box 16: 18
Craven, Jackie
1992
Box 16: 19
Coy, Josie
undated
Box 16: 20
Curry, Michele
1992
Box 16: 21
Davies, Kevin
1992
Box 16: 22
Davis, Barbara
1992
Box 16: 23
Deschuk, Daria
1992
Box 16: 24
Dewey, Richard
1992
Box 16: 25
Dickey, Tina
1992
Box 16: 26
Dwyer-Sabin, Molly
1992

Box 18: 32
Edwards, Mary
1992
Box 16: 27
Erens, Patricia
1992
Box 16: 28
Enz, Pamela
1992
Box 16: 29
Fimani, Mary
1992
Box 16: 46
Franca, Colleen
1992
Box 16: 47
Franca, Robert
1992
Box 16: 48
Frank, Nancy
1992
Box 16: 49
Friedrick, Su
1992
Box 16: 50
Gabow, Michelle
1992
Box 16: 52
Gates, Bea
1992
Box 22: 18
Gonick, Catherine
1992
Box 16: 54
Gonick, Jean
1992
Box 16: 55
Goodman, Melinda
1992
Box 18: 38
Gottesfeld, Linda
1992
Box 18: 39
Gross, Melinda
1992
Box 18: 41
Harper, Trisha
1992
Box 16: 58
Harryman, Carla
1992
Box 16: 60
Haseltine, Rebecca
1992
Box 16: 61
Henning, Barbara
1992
Box 18: 42
Hirschhorn, Bonnie
1992
Box 18: 46
Hoffman, Amy
1992
Box 16: 62
Houghtelling, Lawrence
1992
Box 18: 47
Howard, Ginnah
1992
Box 18: 45
Iarussi, Donald
1992
Box 18: 49
Jacoby, Alice
1992
Box 18: 50
Kartzman, Marsha
1992
Box 16: 63
Klokker, Jay
undated
Box 18: 53
Knapp, Jacquelyn
1992
Box 18: 55
Korican, Leah
1992
Box 18: 54
Krauss, Sharon
undated
Box 16: 64
Krosby, Anne
1992
Box 16: 65
levin, Helen
1992
Box 18: 56
Lobel, Claire
1992
Box 18: 57
Long, Nathan
1992
Box 18: 58
Lucius, Parshall
1992
Box 22: 77
Lund, Jane
undated
Box 18: 59
MacLeod, Sue

1992
Box 18: 60
Manz, Mary
1992
Box 22: 54
Margolis, Diane
1992
Box 16: 68
Martin, John
1992
Box 16: 69
Maynard, Joe
1992
Box 18: 62
McAvoy, Ann
1992
Box 18: 63
McClellan, Dina
1992
Box 16: 70
McElmurray, Karen
undated
Box 18: 64
McElwain, Sarah
1992
Box 18: 65
McGowan, William
undated
Box 18: 66
McKay, Deborah
1992
Box 16: 70
Meinhard, Hermine
1992
Box 18: 68
Meltzer, Daniel
1992
Box 18: 69
Meyer, Melissa
undated
Box 18: 70
Meyerson, Fred
1992
Box 16: 71
Monastero, Joan
1992
Box 18: 76
Moran, Lindsay
1992
Box 22: 67
Morrison, John
1992
Box 18: 77
Mwihilayuori, Emmanuel
1992
Box 22: 68
Myers, Dorothy
1992
Box 16: 72
Nelson, Aida
1992
Box 16: 75
Niemeier, William
1992
Box 18: 80
Nugent, Paul
undated
Box 16: 76
Olmo, Carmen
1992
Box 18: 82
Orchard, Laura
1992
Box 18: 83
Ortiz, Raquel
1992
Box 18: 84
Parsons, Barbara
1992
Box 18: 86
Peacock, Sara
1992
Box 18: 87
Percal, Malka
undated
Box 16: 80
Radwell, Steven
1992
Box 16: 82
Ramey, Cathy
1992
Box 16: 83
Ransom, Jane
1992
Box 18: 91
Reiken, Frederick
undated
Box 16: 84
Renfro, Claudia
1992
Box 16: 85
Rhodes, Nancy
undated
Box 18: 100
Robert Wynne
1992
Box 16: 89
Roth, Susan
1992
Box 18: 101

Russo, Linda
1992
Box 22: 84
Sadek, Irene
1992
Box 22: 85
Sathis, Stephen
1992
Box 18: 109
Schechter, Daniel
undated
Box 18: 102
Sharpe, Matthew
1992
Box 18: 103
Shultz, Ann
1992
Box 16: 96
Sloan, Jennifer
1992
Box 18: 106
Starobin, Becky
undated
Box 16: 97
Stoffer, Judith
1992
Box 18: 110
Tanenhaus, Jini
1992
Box 22: 88
Titus, Jennifer
1992
Box 18: 114
Torr, Diane
1992
Box 16: 100
Tyler, Virginia
1992
Box 16: 101
Vaziri, Persheng
1992
Box 18: 115
Vera, Betty
1992
Box 18: 116
Verthein, Jean
1992
Box 18: 117
Watten, Barrett
undated
Box 16: 102
Weinbaum, Batya
undated
Box 16: 103
Whitman, Deborah
1992
Box 16: 105
Willinger, David
undated
Box 16: 104
Wilson, Michael
1992
Box 18: 120
Wilson, Olivia
1992
Box 16: 106
Wittels, Dan
1992
Box 18: 121
Wman, Angela
1992
Box 18: 123
Wolf, Naomi
undated
Box 16: 107
Wyawt, Lisa
1992
Box 18: 122
Ziehr, Joanne
1992
Box 22: 99
Abelow, Elly
1993
Box 19: 78
Altucher, Bonnie
1993
Box 19: 79
Anglesey, Zoe
undated
Box 19: 81
Aquiline, Matthew
1993
Box 19: 80
Barbasch, Annette
1993
Box 18: 16
Bally, Raymond
1993
Box 16: 3
Barr, Tina
1993
Box 22: 6
Battey, Laura
undated
Box 22: 7
Benoit, Jeffrey
1993
Box 19: 83
Blackwell, Mia
1993

Box 22: 9
Blanchard, Eliza
1993
Box 19: 84
Bonnivier, Carlene
1993
Box 19: 82
Bouvard, Karen
1993
Box 19: 85
Buchan, Perdita
1993
Box 19: 86
Byrne, Sydna
1993
Box 16: 11
Calvert, Michael
1993
Box 17: 85
Carlbom, Freya
1993
Box 19: 87
Cobb, Lindsay
1993
Box 19: 88
Coffey, Deborah
1993
Box 17: 86
Crockner, Elli
1993
Box 17: 87
Denney, John
1993
Box 19: 89
Dickey, Jeanne
1993
Box 19: 90
Dolan, Kerry
1993
Box 19: 91
Drucher, Sally
1993
Box 19: 92
Dubasky, Val
1993
Box 17: 88
Davis, Susan
1993
Box 18: 29
Doris
1993
Box 18: 30
Dowd, Amanda
undated
Box 18: 31
Edwards, Mary
1993
Box 17: 89
Enz, Pamela
1993
Box 17: 90
Feldman, Marcelle
1993
Box 22: 15
Fonoroff, Nina
1993
Box 17: 91
Frank, Nancy
1993
Box 18: 34
Gabow, Michelle
1993
Box 18: 35
Gamalinda, Eric
1993
Box 22: 17
Garvin, Maureen
1993
Box 18: 36
Gasper, Mark
1993
Box 16: 53
George, Thomas
1993
Box 18: 37
Gery, Jerry
1993
Box 17: 92
Gilbert, Sharon
1993
Box 17: 93
Glenn, Katherine
1993
Box 19: 93
Golder, Alison
1993
Box 17: 95
Goldfarb, Maximilian
1993
Box 17: 96
Gore, Elissa
1993
Box 17: 94
Gregoire, Lucie
1993
Box 18: 40
Grier, Joan
1993
Box 16: 56
Hameloch, Bill

1993
Box 17: 98
Harber, Trisha
1993
Box 18: 43
Harris, Floyd
1993
Box 19: 94
Hawkins, Susan
1993
Box 19: 95
Hewitt, Christopher
1993
Box 17: 97
Hoekstra, Misha
1993
Box 19: 96
Holon, Jackie
1993
Box 19: 97
Houle, Katherine
1993
Box 22: 22
Hudson, Tina
undated
Box 22: 23
Hurwitz, Allison
1993
Box 18: 48
Jackson, Sandra
1993
Box 17: 99
Katz, Relli
1993
Box 18: 51
Katzman, Maria
1993
Box 17: 100
Knowles, Carrie
1993
Box 22: 31
Laurence, Larry
1993
Box 16: 66
Lautermilch, Steven
1993
Box 19: 98
Lewis, F.R.
1993
Box 19: 99
Major, Shawne
1993
Box 22: 53
Mansell, Catherine
1993
Box 18: 61
McKay, Deborah
1993
Box 17: 103
McGary, John
1993
Box 17: 104
Melling, Thomas
1993
Box 17: 101
Meltzer, Daniel
1993
Box 17: 102
Michaels, Judith
1993
Box 18: 71
Miller, Saralyn
1993
Box 22: 60
Mitchell, Gary
1993
Box 18: 75
Mitchell, Lesley
1993
Box 19: 100
Monastero, Joan
1991
Box 22: 62
Moorhead, Meggan
1993
Box 19: 101
Moyer, Carrie
1993
Box 19: 102
Neihart, Ben
1993
Box 16: 74
Nekola, Charlotte
1993
Box 17: 105
Nelson, Aida
1993
Box 18: 78
Nestor, Valorie
1993
Box 17: 106
Neulinger, Barbara
1993
Box 17: 107
Nowinski, Janice
1993
Box 19: 103
O'Brien, Sharrow
1993
Box 22: 76

O'Donnel, Sara
1993
Box 17: 108
Ortega, Susan
1993
Box 17: 109
Patteisson, Patty
1993
Box 18: 85
Peck, Gail
1993
Box 19: 104
Pelletier, Jim
1993
Box 19: 105
Perral, Malka
1993
Box 17: 110
Puurri, J.A.
1993
Box 19: 106
Plattner, Hilary
1993
Box 17: 111
Plunter, Hilary
1993
Box 19: 107
Podlach, Betsy
1993
Box 19: 108
Pottenger, Marty
1993
Box 18: 88
Ramey, Cathy
1993
Box 17: 112
Rich, Sarah
1993
Box 19: 109
Rich, Susan
1993
Box 17: 113
Rosenberg, Carol
1993
Box 19: 110
Rosenfeld, Claire
1993
Box 22: 83
Rouders, Poul
1993
Box 16: 93
Rutkowski, Thaddeus
1993
Box 19: 111
Sahl, Benjamin
undated
Box 16: 94
Sassi, Janet
1993
Box 19: 112
Sekules, Kate
1993
Box 16: 95
Shapiro, Susan
1993
Box 17: 114
Singer, Brett
undated
Box 18: 104
Skakle, Sybil
1993
Box 18: 105
Sottile, Victoria
1993
Box 18: 107
Spence, Taylor
1993
Box 22: 87
Springer, Lisa
1993
Box 17: 115
Starr, Alta
1993
Box 18: 108
Steiner, Sherry
1993
Box 16: 98
Straus, Eric
1993
Box 18: 111
Sullivan, Margaret
1993
Box 17: 116
Sussi, Janet
1993
Box 17: 117
Todd, David
1993
Box 22: 90
Wallace, Ron
1993
Box 18: 118
Williams, Mary
1993
Box 19: 113
Willinger, David
1993
Box 17: 118
Wolfe, Carole Lynn
1993

Box 17: 119
Wolken, Ann
1993
Box 17: 120
Yonay, Lydia
1993
Box 22: 97
Young, Wendy
1993
Box 22: 98
Zimmermann, Jane
1993
Box 18: 125
Zingale, Nina
1993
Box 19: 114
Zinnes, Alice
1993
Box 17: 121
Walker, Pamela
1994
Box 17: 122

Administrative information

Access

The collection is open for research.

Provenance

Transferred from Springfield Museums, 2015.

Processing Information

Processed by SCUA student assistant, 2019.

Language:

English

Copyright and Use ([More information](#))

Cite as Cummington School of the Arts Records (MS 891). Special Collections and University Archives, University of Massachusetts Amherst Libraries.

Search terms

Subjects

- Art schools--Massachusetts--Cummington
- Cummington (Mass.)
- Cummington School of the Arts--History
- Frazier, Katherine
- Playhouse in the Hills

Contributors

- Cummington School of the Arts [main entry]



Special Collections & University Archives
[University Libraries](#) : [UMass Amherst](#)
154 Hicks Way : Amherst, Mass. 01003-9275
Ph. 413-545-7282 (545-SCUA)



[f](#) [@](#) [t](#) [✉](#) [Email an archivist](#)

2020 [Site Policies](#) [Accessibility](#)